

White Pine County Building Permits

Selected Permit Listing  
Permit # Range: All  
City or County: All  
Issue Date Range: 06/01/19 - 06/30/19  
Expire Date Range: All  
Open(O)/Closed(C): All  
Construction Type: All  
Contractor Lic #: All  
Outstanding Fees: All

Permit#	Owner Name	Property Location	Issue Date	Permit Fee	Plan Rvw Fee	Fuel Fee	Total Fees	Total Owed
2019-063	DOUGHERTY, KAREN M	311 STEVENS AVENUE	6/06/19	88.80	.00	.00	88.80	.00
2019-064	STATE OF NEVADA - MUSEUMS	1100 AVENUE A	6/06/19	3,104.95	2,018.22	.00	5,123.17	.00
2019-065	CISCAR, JOE	716 PINE STREET	6/06/19	83.25	.00	.00	83.25	.00
2019-066	TAYLOR, DAVID W & FERN	295 PAY AVENUE	6/07/19	104.25	67.76	.00	172.01	.00
2019-068	COBLE, WESLIANNE & ROBERT S	1125 AVENUE G	6/11/19	54.00	.00	.00	54.00	.00
2019-071	WHITE PINE MAIN STREET	0 AULTMAN STREET	6/13/19	141.00	91.65	.00	232.65	.00
2019-072	H & M ELY LLC	701 GREAT BASIN BOULEVARD	6/14/19	41.10	.00	.00	41.10	.00
2019-073	BOUNDY, JEAN MARIE ET AL	617 MURRY STREET	6/17/19	57.05	.00	.00	57.05	.00
2019-074	MARTINEZ, ROBERT	1375 MILL STREET	6/17/19	139.25	.00	.00	139.25	.00
2019-075	HOLIDAY PINE LLC	1505 EAST AULTMAN STREET	6/17/19	335.25	217.91	.00	553.16	.00
2019-076	J W F INC	1820 AULTMAN STREET	6/18/19	167.25	.00	.00	167.25	.00
2019-078	JWF INC/HEATH GROUP/BIG 8 TIRE	1820 AULTMAN STREET	6/19/19	54.00	.00	.00	54.00	.00
2019-081	HERON, CINDA	203 ELY AVENUE	6/21/19	57.05	.00	.00	57.05	.00
2019-082	BALDWIN, NICHOLE H	1197 MILL STREET	6/21/19	111.25	.00	.00	111.25	.00
2019-084	DOLEZAL, ROBERT ET AL	880 AVENUE C	6/25/19	90.00	.00	.00	90.00	.00
Total Selected Permits	15			4,628.45	2,395.54	.00	7,023.99	

White Pine County Building Permits

Selected Permit Listing  
Permit # Range: All  
City or County: COUNTY  
Issue Date Range: 06/01/19 - 06/30/19  
Expire Date Range: All  
Open(O)/Closed(C): All  
Construction Type: All  
Contractor Lic #: All  
Outstanding Fees: All

Permit#	Owner Name	Property Location	Issue Date	Permit Fee	Plan Rvw Fee	Fuel Fee	Total Fees	Total Owed
2019-067	ROBINSON NEVADA MINING COMPANY	0	6/06/19	1,226.40	797.16	22.89	2,046.45	.00
2019-069	CHILSON, ERIC K & AMBER J	10 AVENUE F	6/11/19	111.25	.00	26.16	137.41	.00
2019-070	ALMBERG, EMIL W & VIVIAN R	6761 WEST MILL CREEK ROAD	6/12/19	1,570.55	1,020.86	340.08	2,931.49	.00
2019-077	HUTCHINSON, JOSHUA & DANALYNN	190 SOUTH PRESTON AVENUE	6/18/19	240.00	.00	65.40	305.40	.00
2019-079	SOUTHERN NEVADA WATER AUTHORITY	0	6/20/19	1,486.55	966.26	147.15	2,599.96	.00
2019-080	NARDI, JOSEPH G	988 75TH EAST STREET	6/20/19	426.79	.00	.00	426.79	.00
2019-083	BOWMAN, MADISON SR & ELAINE TR	5495 NORTH DUCK CREEK HIGHWAY	6/21/19	345.00	89.70	61.04	495.74	.00
2019-085	STOLZ, BILLIE SUE	16 FOURTH STREET	6/25/19	60.10	.00	14.58	74.68	.00
2019-086	R & R PROPERTIES & MANAGEMENT	1000 SOUTH PIOCHE HIGHWAY	6/26/19	.00	.00	.00	.00	.00
2019-087	WEAVER, DAVID	2460 SOUTH MINERAL DRIVE	6/27/19	2,309.75	1,501.34	20.60	3,831.69	.00
Total Selected Permits 10			Total Fees:		7,776.39	4,375.32	697.90	12,849.61

# June 2019

June 2019							July 2019						
Su	Mo	Tu	We	Th	Fr	Sa	Su	Mo	Tu	We	Th	Fr	Sa
2	3	4	5	6	7	8	7	8	9	10	11	12	13
9	10	11	12	13	14	15	14	15	16	17	18	19	20
16	17	18	19	20	21	22	21	22	23	24	25	26	27
23	24	25	26	27	28	29	28	29	30	31			
30													

SUNDAY	MONDAY	TUESDAY	WEDNESDAY	THURSDAY	FRIDAY	SATURDAY
May 26	27	28	29	30	31	Jun 1
2	3	4	5	6	7	8
10:00am Cal Ranch 11:00am Stardust 4:00pm NNRR	10:00am Jordan 10:30am NNRR 4:00pm Christianson	9:30am Bell 11:30am Holiday Inn	9:30am Bowman	1:00pm Daugherty 2:00pm Tayloor mtg		
9	10	11	12	13	14	15
2:00pm Robinson Tower	9:00am Holiday Inn	10:00am WPC 11:30am Holiday Inn 2:00pm Herndon mtg 3:00pm Lewis <del>3:30am McDevitts</del>	8:00am Care Center 8:30am Alimberg 3:00pm Walker/Cal Ranch	9:00am Vantage Mine		
16	17	18	19	20	21	22
		8:00am Cal Ranch 10:00am Cracraft	1:30pm Verizon/McGill 3:00pm Mtg-City Hall	8:30am Holiday Inn 9:30am Perez 10:30am Hutchinson 3:30pm Boundy	9:00am Vantage Mine	
23	24	25	26	27	28	29
	9:00am Nardi 9:30am Bowman 10:30am Bell 1:00pm Weaver	8:30am SNWA-Wahoo 1:00pm Perez 2:30pm Hutchinson 4:00pm Weaver	Brad on Vacation**	**	**	
30	Jul 1	2	3	4	5	6

WHITE PINE COUNTY – MISCELLANEOUS REVENUE (OTHER THAN BUILDING PERMITS) FOR JUNE 2019

---

TOTAL	\$0
-------	-----

CITY OF ELY – MISCELLANEOUS REVENUE (OTHER THAN BUILDING PERMITS) FOR JUNE 2019

RE-ZONING APPLICATION

\$860

---

TOTAL	\$860
-------	-------

# CITY OF ELY PERMITS

2019-063	DOUGHERTY	WATER HEATER & HEAT PUMP SYSTEM
2019-064	STATE OF NEVADA	DEMO & REMODEL OF EXISTING RESTROOM/SHOWER
2019-065	CISCAR/LEWIS	RE-ROOF
2019-066	TAYLOR	PATIO ROOF STRUCTURE
2019-068	COBLE	ELECTRICAL PANEL
2019-071	WHITE PINE MAIN	DIRECTIONAL SIGNS ON AULTMAN
2019-072	H & M ELY LLC	ELECTICAL OUTLETS
2019-073	BOUNDY	RE-ROOF
2019-074	MARTINEZ	RE-ROOF
2019-075	HOLIDAY PINE LLC	INSTALLATION OF SIGNS
2019-076	J W F INC	RE-ROOF
2019-078	J W F INC	200 AMP SERVICE UPGRADE
2019-081	HERON	ROOF REPAIR
2019-082	BALDWIN	SIDING
2019-084	DOLEZAL	RE-ROOF

## Report Criteria:

Detail report.

Invoices with totals above \$0 included.

Paid and unpaid invoices included.

Vendor	Vendor Name	Invoice Number	Description	Invoice Date	Net Invoice Amount	Amount Paid	Date Paid
350	AT&T	7752891568-M	UTILITIES	05/28/2019	13.85	13.85	06/24/2019
Total 350:					13.85	13.85	
440	BATH LUMBER	100292	WINDOW FILM KIT	06/19/2019	8.99	8.99	06/24/2019
440	BATH LUMBER	100407	WATERLINE FOR TREES	06/19/2019	1.25	1.25	06/24/2019
440	BATH LUMBER	100610	ELBOW PVC	06/20/2019	1.34	1.34	06/24/2019
440	BATH LUMBER	101252	LANDFILL/TREES/SUPPLIES	06/23/2019	8.45	8.45	06/24/2019
440	BATH LUMBER	95380	ROUNDUP-PARKS	05/29/2019	19.99	19.99	06/24/2019
440	BATH LUMBER	95385	REKEY LOCK	05/29/2019	105.14	105.14	06/24/2019
440	BATH LUMBER	95814	CORD EXTN/CLEANER	05/31/2019	13.57	13.57	06/24/2019
440	BATH LUMBER	96644	IRONITE MINRL SUPLMNT	06/04/2019	35.09	35.09	06/24/2019
440	BATH LUMBER	96736	CORD EXTN	06/04/2019	6.29	6.29	06/24/2019
440	BATH LUMBER	96848	MASON GRIND	06/05/2019	5.92	5.92	06/24/2019
440	BATH LUMBER	97122	TIE WIRE	06/06/2019	4.76	4.76	06/24/2019
440	BATH LUMBER	97440	FLR ELBW	06/07/2019	4.04	4.04	06/24/2019
440	BATH LUMBER	97454	FLR ELBW	06/07/2019	3.59	3.59	06/24/2019
440	BATH LUMBER	97800	KNOT WIRE WHEEL	06/09/2019	12.59	12.59	06/24/2019
440	BATH LUMBER	97841	NIPPLE 3/4	06/09/2019	31.45	31.45	06/24/2019
440	BATH LUMBER	98019	ROUNDUP REFILL	06/10/2019	15.99	15.99	06/24/2019
440	BATH LUMBER	98053	ROUND CONC 1/2 GALLON	06/10/2019	22.49	22.49	06/24/2019
440	BATH LUMBER	98053	ROUNDUP CONC 1/2 GALLON	06/10/2019	22.50	22.50	06/24/2019
440	BATH LUMBER	98147	ACE RSTP SPRY	06/10/2019	8.00	8.00	06/24/2019
440	BATH LUMBER	98287	CLAMPS	06/11/2019	8.60	8.60	06/24/2019
440	BATH LUMBER	98313	LIQ NAIL QUIK GRIP/HARDWAR	06/11/2019	11.53	11.53	06/24/2019
440	BATH LUMBER	98320	ASHTON HEIGHTS	06/11/2019	10.60	10.60	06/24/2019
440	BATH LUMBER	98325	HARDWARE	06/11/2019	2.49	2.49	06/24/2019
440	BATH LUMBER	98417	GARDEN HOSE/PLSTC BUKT	06/11/2019	49.12	49.12	06/24/2019
440	BATH LUMBER	98571	CABLE/CLAMP/STUD	06/12/2019	57.66	57.66	06/24/2019
440	BATH LUMBER	98845	NIPPLE GALV/WELD GLOVE	06/13/2019	18.21	18.21	06/24/2019
440	BATH LUMBER	98895	SUPPLIES-PARKS	06/13/2019	49.55	49.55	06/24/2019
440	BATH LUMBER	98996	TIE-DOWN RATCHET	06/13/2019	62.98	62.98	06/24/2019
440	BATH LUMBER	99503	NIPPLE GALV/HOSE MENDER	06/15/2019	14.40	14.40	06/24/2019
440	BATH LUMBER	99774	VLVBALL/HEX NIPPLE	06/17/2019	14.83	14.83	06/24/2019
Total 440:					631.41	631.41	
615	DIRECTV	36349165399	TV-FIRE DEPT.	06/05/2019	102.90	102.90	06/24/2019
Total 615:					102.90	102.90	
645	PURCHASE POWER	800090901012	JUNE 2019	06/19/2019	53.97	53.97	06/24/2019
Total 645:					53.97	53.97	
850	CASELLE INC	95290	CONTRACT SUPPORT AND MAI	06/01/2019	364.00	364.00	06/24/2019
850	CASELLE INC	95290	CONTRACT SUPPORT AND MAI	06/01/2019	364.00	364.00	06/24/2019
850	CASELLE INC	95290	CONTRACT SUPPORT AND MAI	06/01/2019	364.00	364.00	06/24/2019
850	CASELLE INC	95290	CONTRACT SUPPORT AND MAI	06/01/2019	364.00	364.00	06/24/2019
Total 850:					1,456.00	1,456.00	
990	CITY OF ELY	JUNE 2019	PR DED - UTILITIES	06/20/2019	622.81	622.81	06/24/2019

Vendor	Vendor Name	Invoice Number	Description	Invoice Date	Net Invoice Amount	Amount Paid	Date Paid
Total 990:					622.81	622.81	
2860	MICHAEL A CLARK TRUCKING I	374167	HYPOCHLORITE SOLUTIONS	09/14/2018	332.50	332.50	06/24/2019
Total 2860:					332.50	332.50	
5230	WESTERN NEVADA SUPPLY	27910096	SUPPLIES-WATER DEPT	06/20/2019	1,875.51	1,875.51	06/24/2019
Total 5230:					1,875.51	1,875.51	
5270	WHEELER MACHINERY CO	PS000815827	GREASE TUBE	05/31/2019	51.90	51.90	06/24/2019
5270	WHEELER MACHINERY CO	PS000820961	SAMPLE BOTTLES	06/12/2019	56.00	56.00	06/24/2019
5270	WHEELER MACHINERY CO	PS000820961	SUPPLIES-LANDFILL	06/12/2019	431.83	431.83	06/24/2019
Total 5270:					539.73	539.73	
5400	WILLIAM BEE RIRIE HOSPITAL	061419	AMBULANCE SUPPLIES	06/14/2019	274.76	274.76	06/24/2019
Total 5400:					274.76	274.76	
10490	AT&T GLOBAL SERVICES	1270214371	JUNE 2019 CHARGES	06/01/2019	37.54	37.54	06/24/2019
Total 10490:					37.54	37.54	
14170	WASHINGTON NATIONAL INSU	P1896280	EMPLOYEE CONTRIBUTED INS	04/01/2019	369.10	369.10	06/19/2019
14170	WASHINGTON NATIONAL INSU	P1905142	EMPLOYEE CONTRIBUTED INS	05/01/2019	183.00	183.00	06/19/2019
Total 141701:					552.10	552.10	
14275	Andrew Hayes	NACHO CONF	LOVES-GASOLINE	06/09/2019	55.27	55.27	06/24/2019
14275	Andrew Hayes	NACHO CONF	SHELL-GASOLINE	06/09/2019	42.48	42.48	06/24/2019
14275	Andrew Hayes	NACHO CONF	LOVES-GASOLINE	06/09/2019	49.38	49.38	06/24/2019
14275	Andrew Hayes	NACHO CONF	STUDIO 6-HOTEL	06/09/2019	383.66	383.66	06/24/2019
Total 142751:					530.79	530.79	
14357	RUNBECK ELECTION SERVICE	A003266	JUNE 2019 POLL BALLOTS	04/30/2019	6,118.37	6,118.37	06/24/2019
Total 143571:					6,118.37	6,118.37	
14359	STATE OF NEVADA DEPT OF P	50401	FINGER PRINTS	06/01/2019	164.50	164.50	06/24/2019
Total 143591:					164.50	164.50	
14360	HEALTH CARE LOGISTICS	7165081	AMBULENCE SERVICES	06/10/2019	70.55	70.55	06/24/2019
Total 143601:					70.55	70.55	
14392	ALADTEC, INC.	2019-1413	SUBSCRIPTION-EE SCHEDULIN	05/22/2019	2,995.00	2,995.00	06/24/2019
Total 143921:					2,995.00	2,995.00	
14393	AMAZON CAPITAL SERVICES	1DHF-MG4J-N	COFFEE MAKER-FIRE DEPT.	05/17/2019	61.24	61.24	06/24/2019
14393	AMAZON CAPITAL SERVICES	1M4J-M773-KK	UPS SYSTEM/OUTLETS	06/19/2019	126.94	126.94	06/24/2019
Total 143931:					188.18	188.18	

Vendor	Vendor Name	Invoice Number	Description	Invoice Date	Net Invoice Amount	Amount Paid	Date Paid
Grand Totals:					16,560.47	16,560.47	

Dated: \_\_\_\_\_

Mayor: \_\_\_\_\_

City Council: \_\_\_\_\_

\_\_\_\_\_

\_\_\_\_\_

\_\_\_\_\_

\_\_\_\_\_

\_\_\_\_\_

City Recorder: \_\_\_\_\_

City Clerk: \_\_\_\_\_

## Report Criteria:

Detail report.

Invoices with totals above \$0 included.

Paid and unpaid invoices included.

## Report Criteria:

Detail report.

Invoices with totals above \$0 included.

Paid and unpaid invoices included.

Vendor	Vendor Name	Invoice Number	Description	Invoice Date	Net Invoice Amount	Amount Paid	Date Paid
37	WESTERN ENVIRONMENTAL T	112910	NORTH WELL	04/27/2019	338.00	338.00	06/28/2019
37	WESTERN ENVIRONMENTAL T	113084	WWTP CLARIFIER	04/23/2019	182.16	182.16	06/28/2019
37	WESTERN ENVIRONMENTAL T	113400	LFMW/WWTP	04/30/2019	988.20	988.20	06/28/2019
37	WESTERN ENVIRONMENTAL T	113401	LANDFILL	04/30/2019	1,431.00	1,431.00	06/28/2019
Total 37:					2,939.36	2,939.36	
42	AIRGAS	9089621475	OXYGEN MEDICAL	06/07/2019	322.45	322.45	06/28/2019
42	AIRGAS	9962557515	OXYGEN	05/31/2019	9.92	9.92	06/28/2019
42	AIRGAS	9962557516	OXYGEN	05/31/2019	248.49	248.49	06/28/2019
Total 42:					580.86	580.86	
105	GALLS INC	012955395	FIRE-CLOTHING	06/12/2019	163.43	163.43	06/28/2019
105	GALLS INC	012979182	FIRE-CLOTHING	06/16/2019	243.64	243.64	06/28/2019
105	GALLS INC	013027449	FIRE-SUPPLIES	06/21/2019	288.72	288.72	06/28/2019
Total 105:					695.79	695.79	
440	BATH LUMBER	10024	KEYS-RAUL	06/19/2019	1.79	1.79	06/28/2019
440	BATH LUMBER	100260	PARKS-SUPPLIES	06/19/2019	18.88	18.88	06/28/2019
440	BATH LUMBER	100276	MTL GRND/MOUSE TRAP	06/19/2019	16.52	16.52	06/28/2019
440	BATH LUMBER	100387	A/C FOR MAYORS OFFICE	06/19/2019	39.58	39.58	06/28/2019
440	BATH LUMBER	100500	PEAK BLUEDEF/HARDWARE	06/20/2019	15.31	15.31	06/28/2019
440	BATH LUMBER	101594	MAYORS OFFICE-SUPPLIES	06/24/2019	14.71	14.71	06/28/2019
440	BATH LUMBER	101877	CITY HALL-FLAG POLES	06/25/2019	10.05	10.05	06/28/2019
440	BATH LUMBER	101999	MAYORS OFFICE-SUPPLIES	06/26/2019	105.18	105.18	06/28/2019
440	BATH LUMBER	102118	CITY HALL-FLAG POLES	06/26/2019	14.55	14.55	06/28/2019
440	BATH LUMBER	98268	WASTE WATER-SUPPLIES	06/11/2019	44.75	44.75	06/28/2019
440	BATH LUMBER	99773	WELDING BINS	06/17/2019	33.44	33.44	06/28/2019
Total 440:					314.76	314.76	
750	C & B AUTO	409414	BRUSH HOG	06/24/2019	28.22	28.22	06/28/2019
750	C & B AUTO	409504	BRUSH HOG	06/25/2019	114.49	114.49	06/28/2019
750	C & B AUTO	409561	BRUSH HOG	06/25/2019	37.83	37.83	06/28/2019
Total 750:					180.54	180.54	
960	CHRIS' SERVICE	3681	DYED DIESEL	06/17/2019	1,884.40	1,884.40	06/28/2019
Total 960:					1,884.40	1,884.40	
1205	VALLEY COLLECTIONS	2011-OC-507	ELOIZA GARZA	06/19/2019	100.00	100.00	06/28/2019
Total 1205:					100.00	100.00	
1450	ELY VOLUNTEER FIRE DEPART	JANUARY 201	Fire Hall 5 Extra Mtgs	06/27/2019	125.00	125.00	06/28/2019
1450	ELY VOLUNTEER FIRE DEPART	JANUARY 201	Fire Hall 5 Extra Mtgs	06/27/2019	125.00	125.00	06/28/2019
1450	ELY VOLUNTEER FIRE DEPART	JANUARY 201	Fire Hall 5 Extra Mtgs	06/27/2019	125.00	125.00	06/28/2019
1450	ELY VOLUNTEER FIRE DEPART	JANUARY 201	Fire Hall 5 Extra Mtgs	06/27/2019	125.00	125.00	06/28/2019
1450	ELY VOLUNTEER FIRE DEPART	JANUARY 201	7th Paid Firefighter-Jan 2019	06/27/2019	1,050.00	1,050.00	06/28/2019

Vendor	Vendor Name	Invoice Number	Description	Invoice Date	Net Invoice Amount	Amount Paid	Date Paid
Total 1450:					1,550.00	1,550.00	
1750	GALE OIL	11335	R.1 FRT TIRES	06/21/2019	960.00	960.00	06/28/2019
Total 1750:					960.00	960.00	
2210	IDEXX DISTRIBUTION CORP	1016784980	COLI P/A COMPARATOR	05/30/2019	50.00	50.00	06/28/2019
Total 2210:					50.00	50.00	
2950	MONY	JULY 2019	PLAN 426913	06/01/2019	104.09	104.09	06/28/2019
Total 2950:					104.09	104.09	
3030	MT WHEELER POWER	JUNE 2019	POWER	06/15/2019	2,919.80	2,919.80	06/28/2019
3030	MT WHEELER POWER	JUNE 2019	POWER	06/15/2019	128.01	128.01	06/28/2019
3030	MT WHEELER POWER	JUNE 2019	POWER	06/15/2019	18,270.80	18,270.80	06/28/2019
3030	MT WHEELER POWER	JUNE 2019	POWER	06/15/2019	548.39	548.39	06/28/2019
3030	MT WHEELER POWER	JUNE 2019	POWER	06/15/2019	84.64	84.64	06/28/2019
3030	MT WHEELER POWER	JUNE 2019	POWER	06/15/2019	443.06	443.06	06/28/2019
3030	MT WHEELER POWER	JUNE 2019	POWER	06/15/2019	5,585.35	5,585.35	06/28/2019
3030	MT WHEELER POWER	JUNE 2019	POWER	06/15/2019	3,426.65	3,426.65	06/28/2019
3030	MT WHEELER POWER	JUNE 2019	POWER	06/15/2019	142.55	142.55	06/28/2019
3030	MT WHEELER POWER	JUNE 2019	POWER	06/15/2019	418.87	418.87	06/28/2019
3030	MT WHEELER POWER	JUNE 2019	POWER	06/15/2019	142.54	142.54	06/28/2019
Total 3030:					32,110.66	32,110.66	
3370	NEVADA STATE TREASURER	340522100A	CHILD SUPPORT FEE-GOLLA	06/28/2019	8.00	8.00	06/28/2019
Total 3370:					8.00	8.00	
3570	OFFICE DEPOT	327696835001	COPY PAPER-CASE	06/17/2019	19.98	19.98	06/28/2019
3570	OFFICE DEPOT	327696835001	COPY PAPER	06/17/2019	19.98	19.98	06/28/2019
3570	OFFICE DEPOT	327696835001	COPY PAPER	06/17/2019	19.97	19.97	06/28/2019
3570	OFFICE DEPOT	327696835001	COPY PAPER	06/17/2019	19.97	19.97	06/28/2019
3570	OFFICE DEPOT	327696835001	COPY PAPER	06/17/2019	19.97	19.97	06/28/2019
Total 3570:					99.87	99.87	
3590	O'FLAHERTY PLUMBING & HEA	1906104	TERRACE WELL-LABOR/PLUMB	05/16/2019	255.00	255.00	06/28/2019
3590	O'FLAHERTY PLUMBING & HEA	1906120	10 & AVE M PUMP HOUSE	06/01/2019	16,992.84	16,992.84	06/28/2019
Total 3590:					17,247.84	17,247.84	
3980	RECK BROTHERS LLC	6/15/19	SC-800 COLD MIX	06/15/2019	35,914.98	35,914.98	06/28/2019
Total 3980:					35,914.98	35,914.98	
4780	THATCHER COMPANY OF NEV	1469425	55 G DRUM T-CHLOR 12.5	05/21/2019	509.60	509.60	06/28/2019
Total 4780:					509.60	509.60	
4980	USA BLUE BOOK	678230	COLIFORM CONTAINERS	06/19/2019	90.75	90.75	06/28/2019
4980	USA BLUE BOOK	914342	CAPACITY ROLL TOWEL	06/04/2019	121.01	121.01	06/28/2019

Vendor	Vendor Name	Invoice Number	Description	Invoice Date	Net Invoice Amount	Amount Paid	Date Paid
Total 4980:					211.76	211.76	
5230	WESTERN NEVADA SUPPLY	27921045	SUPPLIES-WATER DEPT	06/27/2019	1,449.88	1,449.88	06/28/2019
Total 5230:					1,449.88	1,449.88	
5400	WILLIAM BEE RIRIE HOSPITAL	6/12/19	JUSTIN REYNOLDS-LAB	06/12/2019	49.00	49.00	06/28/2019
5400	WILLIAM BEE RIRIE HOSPITAL	6/20/19	ROBERT ARMIJO-LAB	06/20/2019	49.00	49.00	06/28/2019
Total 5400:					98.00	98.00	
5460	XEROX CORPORATION	097111294	METER CHARGES 4/21/19-5/21/	06/01/2019	109.79	109.79	06/28/2019
5460	XEROX CORPORATION	097111294	METER CHARGES 4/21/19-5/21/	06/01/2019	109.79	109.79	06/28/2019
5460	XEROX CORPORATION	097111294	METER CHARGES 4/21/19-5/21/	06/01/2019	109.78	109.78	06/28/2019
5460	XEROX CORPORATION	097111294	METER CHARGES 4/21/19-5/21/	06/01/2019	109.78	109.78	06/28/2019
5460	XEROX CORPORATION	097242803	METER CHARGES 4/19-5/19-#71	06/20/2019	130.83	130.83	06/28/2019
Total 5460:					569.97	569.97	
6590	LIFE-ASSIST INC	926419	MEDICAL SUPPLIES	06/17/2019	712.98	712.98	06/28/2019
Total 6590:					712.98	712.98	
7230	THE STANDARD	JULY 1, 2019	00 152813 0001-JULY 2019	06/18/2019	256.30	256.30	06/28/2019
Total 7230:					256.30	256.30	
7430	VERIZON WIRELESS	9832225953	7752931147	06/07/2019	45.56	45.56	06/28/2019
7430	VERIZON WIRELESS	9832225953	7752933506	06/07/2019	30.01	30.01	06/28/2019
7430	VERIZON WIRELESS	9832225953	7752937084	06/07/2019	32.56	32.56	06/28/2019
7430	VERIZON WIRELESS	9832225953	7752960109	06/07/2019	32.60	32.60	06/28/2019
7430	VERIZON WIRELESS	9832225953	7752960122	06/07/2019	52.55	52.55	06/28/2019
7430	VERIZON WIRELESS	9832225953	7752960567	06/07/2019	32.55	32.55	06/28/2019
Total 7430:					225.83	225.83	
8140	HINTON BURDICK PLLC	207420	MTH ACCT. & PAYROLL	05/31/2019	501.36	501.36	06/28/2019
8140	HINTON BURDICK PLLC	207420	MTH ACCT. & PAYROLL	05/31/2019	501.36	501.36	06/28/2019
8140	HINTON BURDICK PLLC	207420	MTH ACCT. & PAYROLL	05/31/2019	501.36	501.36	06/28/2019
8140	HINTON BURDICK PLLC	207420	MTH ACCT. & PAYROLL	05/31/2019	501.37	501.37	06/28/2019
8140	HINTON BURDICK PLLC	207420	ANNUAL BUDGET	05/31/2019	5,244.55	5,244.55	06/28/2019
Total 8140:					7,250.00	7,250.00	
8700	THOMAS PETROLEUM LLC	2144056-IN	BOL#0000020448	05/31/2019	631.62	631.62	06/28/2019
8700	THOMAS PETROLEUM LLC	2159553-IN	PROPANE LIQUIFIED	06/04/2019	639.82	639.82	06/28/2019
Total 8700:					1,271.44	1,271.44	
8940	DRUG & ALCOHOL TESTING	0619-153	TESTING	06/16/2019	50.00	50.00	06/28/2019
Total 8940:					50.00	50.00	
9090	KOLADA, ERIC	2019-DV-129	SUBPOENA	04/22/2019	25.00	25.00	06/28/2019
Total 9090:					25.00	25.00	

Vendor	Vendor Name	Invoice Number	Description	Invoice Date	Net Invoice Amount	Amount Paid	Date Paid
10610	WHITE PINE COUNTY	7/27/19	4TH QTR-INTERLOCAL POLICE	06/27/2019	125,876.41	125,876.41	06/28/2019
Total 10610:					125,876.41	125,876.41	
10671	ATLAS BUILDING MAINTENANC	889432	PO-300007 ENZYMES FOR PON	06/12/2019	299.99	299.99	06/28/2019
Total 10671:					299.99	299.99	
10874	BEST LIFE AND HEALTH INSUR	3861042	JULY 2019	06/01/2019	2,252.02	2,252.02	06/28/2019
Total 10874:					2,252.02	2,252.02	
11240	AT&T U-VERSE	134847921-6/1	INTERNET	06/14/2019	20.64	20.64	06/28/2019
11240	AT&T U-VERSE	134847921-6/1	INTERNET	06/14/2019	20.64	20.64	06/28/2019
11240	AT&T U-VERSE	134847921-6/1	INTERNET	06/14/2019	20.64	20.64	06/28/2019
11240	AT&T U-VERSE	136257321-6/1	INTERNET	06/12/2019	21.93	21.93	06/28/2019
11240	AT&T U-VERSE	136257321-6/1	INTERNET	06/12/2019	21.93	21.93	06/28/2019
11240	AT&T U-VERSE	136257321-6/1	INTERNET	06/12/2019	21.93	21.93	06/28/2019
11240	AT&T U-VERSE	136257321-6/1	INTERNET	06/12/2019	21.93	21.93	06/28/2019
Total 11240:					149.64	149.64	
11347	CURTIS TOOLS	INV289104	CHUCK SCOTT-TURN OUT	06/07/2019	2,100.00	2,100.00	06/28/2019
Total 11347:					2,100.00	2,100.00	
14176	SOUTH FORK HARDWARE-ELY	36606	FLAG POLES	06/25/2019	10.17	10.17	06/28/2019
14176	SOUTH FORK HARDWARE-ELY	36626	FLAG POLES	06/26/2019	8.79	8.79	06/28/2019
Total 141761:					18.96	18.96	
14236	PRO BALER SERVICES	40129	RECYCLING	06/27/2019	440.00	440.00	06/28/2019
Total 142361:					440.00	440.00	
14252	EMPLOYMENT SECURITY DIVIS	JUNE 17, 2019	QUARTERLY BOND CONTRIBU	06/17/2019	52.88	52.88	06/28/2019
Total 142521:					52.88	52.88	
14269	Hunt & Sons, Inc.	65899	Fuel	05/31/2019	8.00	8.00	06/28/2019
14269	Hunt & Sons, Inc.	65899	Fuel	05/31/2019	97.35	97.35	06/28/2019
14269	Hunt & Sons, Inc.	65899	Fuel	05/31/2019	140.03	140.03	06/28/2019
14269	Hunt & Sons, Inc.	65899	Fuel	05/31/2019	134.17	134.17	06/28/2019
14269	Hunt & Sons, Inc.	65899	Fuel	05/31/2019	266.01	266.01	06/28/2019
14269	Hunt & Sons, Inc.	65899	Fuel	05/31/2019	103.08	103.08	06/28/2019
14269	Hunt & Sons, Inc.	65899	Fuel	05/31/2019	36.37	36.37	06/28/2019
14269	Hunt & Sons, Inc.	65899	Fuel	05/31/2019	36.36	36.36	06/28/2019
14269	Hunt & Sons, Inc.	65899	Fuel	05/31/2019	44.42	44.42	06/28/2019
14269	Hunt & Sons, Inc.	65899	Fuel	05/31/2019	144.91	144.91	06/28/2019
14269	Hunt & Sons, Inc.	65899	Fuel	05/31/2019	144.91	144.91	06/28/2019
14269	Hunt & Sons, Inc.	65899	Fuel	05/31/2019	97.87	97.87	06/28/2019
14269	Hunt & Sons, Inc.	65899	Fuel	05/31/2019	63.69	63.69	06/28/2019
14269	Hunt & Sons, Inc.	65899	Fuel	05/31/2019	303.72	303.72	06/28/2019
14269	Hunt & Sons, Inc.	65899	Fuel	05/31/2019	91.15	91.15	06/28/2019
14269	Hunt & Sons, Inc.	65899	Fuel	05/31/2019	532.55	532.55	06/28/2019
14269	Hunt & Sons, Inc.	65899	Fuel	05/31/2019	213.05	213.05	06/28/2019
14269	Hunt & Sons, Inc.	65899	Fuel	05/31/2019	73.72	73.72	06/28/2019

Vendor	Vendor Name	Invoice Number	Description	Invoice Date	Net Invoice Amount	Amount Paid	Date Paid
Total 142691:					2,531.36	2,531.36	
14286	WestNet	002044615	Internet Service	06/01/2019	69.00	69.00	06/28/2019
Total 142861:					69.00	69.00	
14322	THOMPSON HINE	2853979	PROFESSIONAL SERVICES	01/10/2019	1,942.23	1,942.23	06/28/2019
14322	THOMPSON HINE	2875350	PROFESSIONAL SERVICES	06/10/2019	265.50	265.50	06/28/2019
Total 143221:					2,207.73	2,207.73	
14355	BECERRA, MAGDALENA	6/5/19	OVER THE PHONE INTERPRET	06/05/2019	160.00	160.00	06/28/2019
Total 143551:					160.00	160.00	
14363	DR. TOM SANDERS DVM	852784	ADOPTABILITY GRANT	06/20/2019	130.00	130.00	06/28/2019
Total 143631:					130.00	130.00	
14394	VARNEY, TYLER	JUNE 24, 2019	RESTITUTION-ANDREA JACKS	06/24/2019	259.97	259.97	06/28/2019
Total 143941:					259.97	259.97	
14395	MACLEOD WATTS INC	181121ELY	GASB 75 ACTUARIAL RPT FY6/	11/21/2018	1,000.00	1,000.00	06/28/2019
Total 143951:					1,000.00	1,000.00	
Grand Totals:					244,919.87	244,919.87	

Dated: \_\_\_\_\_

Mayor: \_\_\_\_\_

City Council: \_\_\_\_\_

\_\_\_\_\_

\_\_\_\_\_

\_\_\_\_\_

\_\_\_\_\_

\_\_\_\_\_

City Recorder: \_\_\_\_\_

City Clerk: \_\_\_\_\_

Vendor	Vendor Name	Invoice Number	Description	Invoice Date	Net Invoice Amount	Amount Paid	Date Paid
--------	-------------	----------------	-------------	--------------	--------------------	-------------	-----------

## Report Criteria:

Detail report.

Invoices with totals above \$0 included.

Paid and unpaid invoices included.



# CITY OF ELY

501 Mill Street Ely, Nevada 89301  
City Hall (775) 289-2430 - Fax (775) 289-1463

## ELY CITY COUNCIL REGULAR MEETING

**PLEASE NOTE: THE COUNCIL MEMBERS MAY ADDRESS AGENDA ITEMS OUT OF SEQUENCE, COMBINE TWO OR MORE AGENDA ITEMS FOR CONSIDERATION, REMOVE AN ITEM OR DELAY DISCUSSION AT ANY TIME TO ACCOMMODATE PERSONS APPEARING BEFORE THE COUNCIL OR TO AID IN THE EFFICIENCY AND EFFECTIVENESS OF THE MEETINGS.**

**July 11, 2019 5:00 p.m. – Ely Volunteer Fire Hall - 499 Mill Street-Ely, Nevada.**

### 1. OPENING ACTIVITIES:

MEETING CALLED TO ORDER  
PLEDGE OF ALLEGIANCE  
INVOCATION  
ROLL CALL

**2. PUBLIC COMMENT:** Comments not exceeding three (3) minutes in length will be accepted from the general public in attendance. If any are made, there may be discussion upon those comments. No vote, decision, or action may be taken upon matters raised under this item until it is formally placed on the agenda. **Comments during Discussion Items will not be accepted from the General public.** “Section 7.05 of the Nevada Open Meeting Law Manual indicates that the Public Body may prohibit comment if the content of the comments is a topic that is not relevant to or within the authority of the Public Body or if the content of the comments is willfully disruptive of the meeting by being irrelevant, repetitious, slanderous, offensive, inflammatory, irrational or amounting to personal attacks or interfering with the rights of other speakers”.

**3. Mayor – Discussion/For Possible Action – Approval of Agenda, including removal of agenda items.**

### 4. CITY DEPARTMENT REPORTS

- [FIRE CHIEF](#)
- POLICE CHIEF
- MUNICIPAL COURT JUDGE
- CITY CLERK
- CITY ATTORNEY
  - ❖ [Animal Control June 2019](#)
  - ❖ [Liens Report](#)
- CITY PUBLIC WORKS SUPERVISOR
  - ❖ [Water/Sewer June 2019](#)
- CITY ENGINEER
- [CITY BUILDING OFFICIAL](#)

### 5. [NNRY FOUNDATION REPORT](#)

### 6. REPORTS

CITY COUNCIL  
[MAYOR](#)

**7. ITEMS FOR DISCUSSION/POSSIBLE ACTION OF THE ELY CITY COUNCIL AS RECOMMENDED BY THE ANIMAL CONTROL ADVISORY BOARD.**

1. Chairwoman Roberts-McMurray – Discussion/For Possible Action – Approval to use a portion of Maddie’s Pet Project adoption funds grant to vaccinate every dog entering the Animal Control Facility for Parvo.
2. Chairwoman Roberts-McMurray – Discussion/For Possible Action – Approval to require licensing of cats in the City of Ely.
3. Board Members – Animal Control Officer Hayes – [Discussion/For Possible Action](#) –Approval for City of Ely Animal Control Officer to complete National Animal Control and Humane Officer Academy (NACHO) Certified Animal Control and Cruelty Investigations Training Module B December 2-6, 2019 in Las Vegas, Nevada.

**8. ITEMS FOR DISCUSSION/POSSIBLE ACTION OF THE ELY CITY COUNCIL AS RECOMMENDED BY THE MUNICIPAL UTILITIES BOARD.**

1. Board Members – Raul Naranjo, City of Ely Water and Wastewater DRC – [Discussion/For Possible Action](#) – Approval to implement plan to run each City of Ely well at least once a quarter to verify wells are in good operating order and prevent stagnant water in the well pipes.
2. Councilman Carson – [Discussion/For Possible Action](#) – Approval to accept *Stetson Engineers, Inc.* Letter of Engagement for engineering services to identify additional water sources for the City and assist with matters pertaining to City’s 2009 agreement with *Robinson Mine*.
3. Councilman Carson – [Discussion/For Possible Action](#) – Approval of engagement agreement between the City of Ely and *Wolf, Rifkin, Shapiro, Schulman & Rabkin, LLP* to provide legal services with respect to the City of Ely’s municipal water resources, negotiations with *Robinson Mine* regarding impacts to the City’s water resources resulting from operations of the *Robinson Mine* and development of additional sources of municipal water.

**9. ITEMS FOR DISCUSSION/POSSIBLE ACTION ONLY OF THE ELY CITY COUNCIL.**

**A. CONSENT AGENDA** (These items may be approved in one motion by the Council as its first action of business under For Discussion/Possible Action items.) Approval of the Consent Agenda approves each of these items. Council Members may remove any item from the Consent Agenda by notifying the Mayor or Mayor pro tem.

**MOTION:** Move to approve the Consent Agenda item 9A-1 Minutes and 9A-2 Bills.

Moved by: \_\_\_\_\_ Second by: \_\_\_\_\_ Vote: \_\_\_\_\_

1. Discussion/For Possible Action –Minutes.
  - April 3, 2019
  - April 4, 2019
  - April 19, 2019
  - April 25, 2019
  - May 9, 2019
  - June 10, 2019
  - June 13, 2019
2. Discussion/For Possible Action –Bills.
  - [June 24, 2019](#)
  - [June 28, 2019](#)

## B. NEW BUSINESS

1. Mayor Robertson – Discussion/For Possible Action – Pursue identification of property issues involving Ely Securities (Mike Lemich), including designation of a team from the Ely City Council and staff to research the issues, develop an action plan and enter preliminary negotiations with Mike Lemich.
2. Mayor Robertson – Discussion/For Possible Action - Approval to direct the City attorney and building official to research possible legislation for the regulation of short-term rentals, commonly known as air bnb's, within city limits.
3. Council Members – Nevada Rural Housing Authority (NRHA) Director of Homeownership Programs Diane Arvizo – [Discussion/For Possible Action](#) – Approval of Resolution 2019-15 providing for the transfer of the City of Ely's 2019 private activity bond volume cap to the Nevada Rural Housing Authority.
4. Councilman Flangas – [Discussion/For Possible Action](#) – Pursuant to 3(b)(vii) of the Development Agreement between the Nevada Northern Railway Foundation (NNRY) and the City of Ely, Provide reasonable notice to NNRY to inspect the records in connection with the NNRY \$200,000.00 loan approved by the Ely City Council on April 4, 2019, including purchase receipts and copies of cashed checks for products/services/repayment to the *First National Bank of Ely*.
5. Council Members – City Clerk Lee – [Discussion/For Possible Action](#) – Authorization for City Clerk Lee to appoint City Treasurer Trask as Deputy City Clerk, pursuant to Ely City Code 1-6-2.

**10. PUBLIC COMMENT:** Comments not exceeding three (3) minutes in length will be accepted from the general public in attendance. If any are made, there may be discussion upon those comments. No vote, decision, or action may be taken upon matters raised under this item until it is formally placed on the agenda. "Section 7.05, of the Nevada Open Meeting Law Manual indicates that the Public Body may prohibit comment if the content of the comments is a topic that is not relevant to or within the authority of the Public Body or if the content of the comments is willfully disruptive of the meeting by being irrelevant, repetitious, slanderous, offensive, inflammatory, irrational or amounting to personal attacks or interfering with the rights of other speakers".

## 11. ADJOURNMENT: THE MEETING MAY BE ADJOURNED BY APPROPRIATE MOTION OF THE CITY COUNCIL.

\* Open session – Action/Discussion – Personnel\*\*

The meeting may be closed by appropriate motion for the purpose of discussion on any matter allowed under N.R.S. 241.031 and 241.033, (1) nothing contained in this chapter prevents a public body from holding a closed meeting to consider the character, alleged misconduct, professional competence or physical or mental health of a person/employee. (2) A public body may close a meeting upon a motion, which specifies the nature of the business to be considered. (3) This chapter does not: (a) Apply to judicial proceedings. (b) Prevent the removal of any person who willfully disrupts a meeting to the extent that its orderly conduct is made impractical. (c) Prevent the exclusion of witnesses from a public or private meeting during the examination of another witness. (d) Require that any meeting be closed to the public. (e) Permit a closed meeting for the discussion of the appointment of any person to public office or as a member of a public body. (4) The exception provided by this section, and electronic communication, must not be used to circumvent the spirit or letter of this chapter in order to discuss or act upon a matter over which the public body has supervision, control, jurisdiction or advisory powers.

In accordance with Federal civil rights law and U.S. Department of Agriculture (USDA) civil rights regulations and policies, the USDA, its Agencies, offices and employees, and institutions participating in or administering USDA programs are prohibited from discriminating based on race, color, national origin, religion, sex, gender identity (including gender expression), sexual orientation, disability, age, marital status, family/parental status, income derived from a public assistance program, political beliefs, or reprisal or retaliation for prior civil rights activity, in any program or activity conducted or funded by USDA (not all bases apply to all programs). Remedies and complaint filing deadlines vary by program or incident. Persons with disabilities who require alternative means of communication for program information (e.g., Braille, large print, audiotope, American Sign Language, etc.) should contact the responsible Agency or USDA's TARGET Center at (202) 720-2600 (voice and TTY) or contact USDA through the Federal Relay Service at (800) 877-8339. Additionally, program information may be made available in languages other than English. To file a program discrimination complaint, complete the USDA Program Discrimination Complaint Form, AD-3027, found online at <http://www.ascr.usda.gov/complaintfilingcust.html> and at any USDA office or write a letter addressed to USDA and provide in the letter all of the information requested in the form. To request a copy of the complaint form, call (866) 632-9992. Submit your

completed form or letter to USDA by: Mail: U.S. Department of Agriculture, Office of the Assistant Secretary for Civil Rights, 1400 Independence Avenue, SW, Washington, D.C. 20250-9410; Fax: (202) 690-7442; or Email: [program.intake@usda.gov](mailto:program.intake@usda.gov) .

For access to the public packet, contact the City Clerk at 501 Mill Street, Ely, Nevada 89301 or call (775) 289-2430; all packet material is posted in the agenda's hyperlinks or under "Minutes" / "Other" on the City's website at <http://www.elycity.com/>

I, Jennifer Lee, City Clerk, did cause to be posted on **July 8, 2019** at 8:00 a.m. five (5) notices of the Ely City Council Agenda in said City of Ely to wit: Posted at the doors or bulletin boards of City Hall located at 501 Mill Street, White Pine County Library located at 950 Campton Street, White Pine County Courthouse located at 801 Clark Street, the U.S. Post Office located at 2600 Bristlecone Avenue and the White Pine County Sheriff's Office located at 1785 Great Basin Boulevard. The meeting notice is also posted on the City of Ely's website at <http://www.elycity.com> and the State of Nevada Public Notices website at <http://notice.nv.gov>.

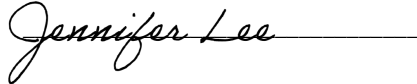
\_\_\_\_\_

# Ely City Council **ATTENDANCE LIST**

**DATE:** 7-11-19

**Print name below**

Geri Wapochall

MAUREEN Otzelberger

KENT ROBERTSON

Sandra Robertson

Kyle Roerink

DIANE ARVIZO

George Chachas

SHADRACH MICHAELS.

Kay McGowan

Mark Bassett

Pat Robinson

**Print name below**

\_\_\_\_\_

\_\_\_\_\_

\_\_\_\_\_

\_\_\_\_\_

\_\_\_\_\_

\_\_\_\_\_

\_\_\_\_\_

\_\_\_\_\_

\_\_\_\_\_

\_\_\_\_\_

\_\_\_\_\_

\_\_\_\_\_

\_\_\_\_\_

\_\_\_\_\_

\_\_\_\_\_

\_\_\_\_\_

\_\_\_\_\_

\_\_\_\_\_

\_\_\_\_\_

\_\_\_\_\_

\_\_\_\_\_

**COPY CERTIFICATION**

**COPY**

STATE OF NEVADA

COUNTY OF WHITE PINE

I certify that this is a true and complete copy of the Development Agreement of Nevada Northern Railway Foundation, Inc., in the possession of The City of Ely.

Dated this 21<sup>st</sup> day of July, 2016.

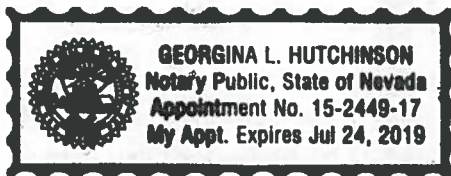

Georgina L. Hutchinson  
Notary Public

COPY

## DEVELOPMENT AGREEMENT

This DEVELOPMENT AGREEMENT (this “**Agreement**”) is entered into as of July 11, 2016, by and between the Nevada Northern Railway Foundation, Inc., formerly known as White Pine Historical Railroad Foundation, Inc., a Nevada non-profit corporation (the “**Foundation**”) and the City of Ely, a Nevada municipal corporation (the “**City**”).

### RECITALS

WHEREAS, the Foundation has been organized and operated as a Nevada non-profit corporation for public benefit and is exempt from federal income taxes under Section 501(c)(3) of the Internal Revenue Code of 1986, as amended, and its primary activities include the operation of the southern portion of the Nevada Northern Railway as a historic railway museum for the benefit of the general public.

WHEREAS, the Foundation and the City are joint owners of certain assets that are used in the operation and conduct of the Foundation’s business, including certain assets used in the historic railway museum.

WHEREAS, the parties hereto desire to set forth their rights, responsibilities and duties as to all of those joint assets used in the historic portion of the Nevada Northern Railway, which runs from McGill, Nevada, to Ruth, Nevada.

WHEREAS, the parties are also joint owners of certain assets located north of McGill Junction, Nevada, which have not been used by the parties as part of the historic railway museum.

WHEREAS, the parties do not desire for this Agreement to pertain to any of the assets the parties own north of McGill Junction, Nevada.

NOW, THEREFORE, the parties agree as follows:

1. **Purpose.** The purpose of this Agreement is to delineate the rights and obligations of the Foundation and the City with respect to those assets jointly owned by the parties in the historic portion of the Nevada Northern Railway and certain assets jointly used by the parties in the historic portion of the Nevada Northern Railway. The historic portion of the railroad is defined as the track between McGill Junction MP 128 to Keystone Junction MP 146.5, the Hiline MP H0 to MP H8.5 including the Adverse Wye and the McGill Branch from MP M0 to MP M2.5, including the East Ely Yard and the McGill Station Grounds as defined in the deeds from Kennecott. For the avoidance of doubt, this Agreement does not pertain to any of those assets jointly owned by the parties north of McGill Junction, Nevada.
2. **Jointly Held Assets.** Exhibit A to this Agreement describes all of the jointly owned assets that are the subject of this Agreement and Exhibit B describes those assets that may not be jointly owned but which are jointly used by the parties and are, therefore, also the subject of this

Agreement (each jointly owned or jointly used asset, individually, a “**Joint Asset**” and collectively, the “**Joint Assets**”), which are incorporated herein by reference. Unless the parties to this Agreement mutually agree otherwise, the provisions contained in this Agreement shall not change the ownership interests of the parties in any Joint Asset or other asset. During the term of this Agreement, the parties agree that **Exhibit A** and **Exhibit B** are to be amended from time to time to reflect any Joint Assets that are (i) transferred, sold, gifted or otherwise disposed of by the parties hereto, or (ii) purchased or acquired by the parties hereto.

**3. Rights and Obligations of the Parties.** The intent of this section and in general this Agreement is to specifically delineate the parties’ obligations and rights with respect to the Joint Assets. To the extent any obligation or right is not specifically afforded to the City per the terms of this Agreement, that obligation or right is reserved to the Foundation. The parties will each have the following rights and obligations:

**a. Foundation.**

i. The Foundation, through its President or appointed designee, shall report at least monthly to the City on the Foundation’s monthly operations. This report shall be done, to the extent possible, at the first public meeting of the City for each calendar month.

ii. The Foundation shall not encumber, sell, convey, gift, or otherwise transfer any Joint Asset without first obtaining the prior approval of the City. The parties hereto agree that any sale, conveyance, gift, or other transfer of the City’s ownership interest in a Joint Asset, and any approvals of the City relating thereto, will be made only after compliance with applicable law, including, without limitation, Chapter 268 of the Nevada Revised Statutes, as determined by the City in the City’s sole and absolute discretion.

iii. The Foundation shall at no time (a) incur total indebtedness in excess of five-hundred thousand dollars (\$500,000.00), including indebtedness due under the Foundation’s line of credit (the “\$500,000 Limitation”), or (b) draw against its existing line of credit if such draw would increase the Foundation’s indebtedness thereunder to an amount in excess of one hundred thousand dollars (\$100,000.00) (the “Line of Credit Limitation”), without first obtaining the City’s approval. Furthermore, except as provided in the succeeding sentence, the Foundation shall not, in a single occurrence, increase the Foundation’s total indebtedness by fifty-thousand dollars (\$50,000.00) without first obtaining the City’s approval. However, the Foundation shall have the right to draw against its existing line of credit (including a draw that equals or exceeds fifty thousand dollars (\$50,000.00)), without obtaining the City’s prior approval, unless such draw would cause the Foundation’s indebtedness under its line of credit to exceed either the Line of Credit Limitation or the \$500,000 Limitation. As used in this Section 3.a, the term “indebtedness” shall not include any indebtedness incurred by the Foundation, if (a) the indebtedness is incurred as a result of the Foundation having received a grant from a third party, (b) the indebtedness is secured by the proceeds of such grant, and (c) the indebtedness does not exceed the proceeds of such grant.

iv. The Foundation shall manage and maintain the Joint Assets as part of the historical railway museum, all in furtherance of and consistent with the Foundation's exempt purposes set forth in its organizational documents.

v. Except as otherwise provided for in this Agreement, or unless the parties agree otherwise, the Foundation shall be liable for all expenses relating to the management and maintenance of the Joint Assets, including, without limitation, expenses pertaining to the normal maintenance and upkeep of the Joint Assets, and any capital expenditures made with respect to the Joint Assets, such as substantial improvements or restorations to the Joint Assets. For the avoidance of doubt, the parties hereto agree that the Foundation shall be solely responsible for all expenses and capital expenditures pertaining to the railway crossings affecting the historical component of the rail line, which are to include, without limitation, those expenditures and capital improvements set forth in the Nevada Department of Transportation report of the Nevada Northern Railway Public Crossing Safety Project, dated November 25, 2015, for that portion of the report discussing the historical component of the rail line, together with sign maintenance and pavement marking maintenance at these railway crossings. Nothing in this Section 3.a.(v) is intended to prohibit the City from making monetary contributions to assist in the maintenance of the Joint Assets.

vi. Except as hereafter provided, the Foundation is to have the right to retain all operating revenues derived from the Joint Assets and the Foundation's operations, and any gifts, contributions, or grants received by the Foundation shall be retained by the Foundation and shall be the sole property of the Foundation. Notwithstanding anything in the preceding sentence to the contrary, the net proceeds received by the Foundation from the sale of a Joint Asset, where such sale has been approved by the parties hereto, is to be distributed to the Foundation and the City in accordance with their respective ownership interests in the Joint Asset being sold; provided, however, that the City or the Foundation, as the case may be, may authorize the other party to retain all or any portion of the net sale proceeds derived from the sale of a Joint Asset.

**b. City.**

i. The City shall continue to maintain through premium payments a policy of insurance for the Foundation consistent with that previously provided by the City for the Foundation's behalf with similar coverages and provisions as in effect as of the date of this Agreement. As of the date of this Agreement, the City maintains a policy of insurance through Nevada Pool/PACT. The cost of such policy or policies shall be at the sole cost and expense of the City.

ii. The City shall continue to include the Foundation in its annual audit performed by an appropriate auditor chosen by the City. This means that the City shall pay for and perform an annual audit of the Foundation in connection with the annual audit of the City due to the joint ownership of the assets contemplated by this Agreement. This shall be done at no cost to the Foundation. The audit period for the Foundation must be a calendar year. The Foundation has the right to use the audit for any purpose the Foundation desires, including, but not limited to, fundraising.

iii. Upon the request of the Foundation, the City shall provide the Foundation with legal counsel at no cost to the Foundation; provided, however, that the City may refuse to provide legal counsel to the Foundation if the City reasonably believes that doing so would create a conflict of interest under the Nevada Rules of Professional Conduct. The Foundation has the right to use its own legal counsel at any time for any reason in the Foundation's sole and absolute discretion. The Foundation shall be solely and absolutely liable for the costs of its own legal counsel.

iv. The City shall not encumber, sell, convey, gift, or otherwise transfer any Joint Asset without the Foundation's approval. The parties hereto agree that any sale, conveyance, gift, or other transfer of the City's ownership interest in a Joint Asset, and any approvals of the City relating thereto, will be made only after compliance with applicable law, including, without limitation, Chapter 268 of the Nevada Revised Statutes, as determined by the City in the City's sole and absolute discretion.

v. Unless the parties agree otherwise, the City shall not be liable for any expenses related to the Foundation's operations or maintenance of the Joint Assets. For the avoidance of doubt, the parties hereto agree that the City shall not be liable for any expenses and capital expenditures pertaining to the railway crossings affecting the historical component of the rail line, including, without limitation, those expenditures and capital improvements set forth in the Nevada Department of Transportation report of the Nevada Northern Railway Public Crossing Safety Project, dated November 25, 2015, for that portion of the report discussing the historical component of the rail line, together with sign maintenance and pavement marking maintenance at these railway crossings.

vi. The City shall have no right to any revenues pertaining to the operation of the Joint Assets or any gifts, contributions and grants made to the Foundation. However, if a Joint Asset is sold after obtaining the approval of both the City and the Foundation, and unless the parties agree otherwise, the net proceeds from the sale of such Joint Asset is to be distributed pursuant to the provisions of Section 3.a.(vi) above.

vii. The City shall have the right to inspect the books and records of the Foundation on reasonable terms and at reasonable times and places upon reasonable notice to the Foundation. For purposes of inspecting financial records, reasonable shall be defined as during working hours on days the Foundation is open for business. For purposes of this provision pertaining to copies, reasonable means at least a minimum of notice in hard copy writing, and not electronic form, personally delivered from the City to the President or Chairman of the Board of the Foundation (or, if the President and Chairman of the Board are unavailable, to the person designated by the President or the Chairman of the Board) with at least two (2) full business days advance notice of any request to copy. Such notice of request for copies must also, at a minimum, specify the records to be copied. To the extent the gathering and production of the requested records is not feasible within two (2) business days, the Foundation's President or Chairman of the Board shall respond in writing (in the same manner as the notice was delivered to the President or the Chairman of the Board) to the City before 5.00 p.m. on the end of the second full business day following receipt of the written request. Such written response shall specify the reason for the inability to gather and produce the requested records and shall set forth

the timeline for such gathering and production. Unless otherwise required by law, the information obtained during any inspection or copies shall be considered confidential, private and shall not be disclosed.

c. **Resolution of Operational Issues.** Notwithstanding anything contained in Sections 3.a. and 3.b. above, if the parties disagree about a material operational concern regarding a Joint Asset, the parties shall first meet in a joint session in good faith to attempt to resolve the material operational issue. If the parties are unable to resolve the material operation issue, the parties shall submit the issue for resolution pursuant to Section 6 of this Agreement.

4. **Meetings.** The parties shall meet at least one (1) time per calendar year to discuss this Agreement, the Joint Assets, and their relationship. Such meeting shall be conducted in conformity with Nevada's Open Meeting Law.

5. **Transfers Upon Dissolution.**

a. **Foundation.** In the event the Foundation ceases to exist as an entity, the Foundation's interest in the Joint Assets shall pass to City, if it is then in existence, or if the City is not then in existence, to the City's successor in interest.

b. **City.**

i. **Voluntary Dissolution.** If the City voluntarily disincorporates pursuant to NRS §§ 265.110, 266.775, 266.780, or any applicable successor statute, and unless the applicable statutory provisions provide otherwise, then the City's interest in the Joint Assets shall pass to and be transferred to the Foundation.

ii. **Involuntary Dissolution.** If the City disincorporates for any reason other than a voluntary dissolution described above, the City's interest in the Joint Assets shall, to the extent allowed under applicable law, pass to any resulting unincorporated town organized under Chapter 269 of the Nevada Revised Statutes or such other governmental entity required therein.

6. **Conflict Resolution.**

a. **Mediation.** If any dispute or conflict (collectively, the "conflict") should arise under the terms of this Agreement, the parties to this Agreement shall certify any such conflict in writing to the other party. Upon receipt of such certification, the parties shall meet and confer upon the selection of a third-party mediator to resolve the issues presented by the certification of conflict. The parties shall endeavor in good faith to mutually agree upon the selection of such third-party mediator. In the event the parties cannot mutually agree on the selection of a third party mediator, each party shall submit to the other party a list of three acceptable third-party mediators on a date that is mutually agreed to at 9.00 a.m. on that day. To the extent those lists identify any of the same mediators, the parties shall select the first identical mediator using any additional identical mediators as alternative mediators. To the extent there are no identical mediators chosen, each Party shall designate a representative of its choosing to select a third party neutral mediator and the committee of such two persons shall meet to select a mediator.

- D. Exempt Status: All appointed officials, including deputies, if there be any, shall be considered to be "exempt" employees as that term is defined by the City personnel manual.
- E. Establishment Of Appointed Official Salaries: The range of compensation for appointed officials of the City shall be as follows: (Ord. 539, 12-21-1999)

#### ESTABLISHMENT OF APPOINTED OFFICIAL SALARIES

Job Title	Minimum - Maximum Per Year
City Clerk	\$45,000.00 - \$81,000.00
City Treasurer	\$35,000.00 - \$55,000.00
City Attorney	\$60,000.00 - \$110,000.00
City Administrator/Manager	\$47,000.00 - \$85,000.00
Director of Public Works	\$43,000.00 - \$60,000.00
City Engineer	\$48,000.00 - \$85,000.00
City Clerk/Treasurer	\$45,000.00 - \$81,000.00
Municipal Judge	\$15,000.00 - \$24,000.00

These salary ranges may be evaluated and changed from time to time by resolution, but the compensation of any such officers shall not be increased or diminished to take effect during the time for which the officer was appointed. (Res. 2007-14, 7-12-2007)

1-6-2: **DEPUTIES:** The City Council may authorize the appointment of a deputy or deputies who shall have the same powers as their principals. The respective officers, except the Mayor, City Councilmen, and Municipal Judge, shall appoint their deputies. (Ord. 539, 12-21-1999)

1-6-3: **JOB DUTIES OF APPOINTED OFFICIALS:** The job duties of appointed officials as set forth in this chapter may be evaluated and changed from time to time by resolution of the City Council. No change in job duties may be contrary to those duties provided by statute. (Ord. 539, 12-21-1999)

Alarm Date between 2019-06-01 and 2019-06-30

Incident Date	Incident Number	Alarm Date	Arrival Date	Last Unit Cleared Date	Apparatus Name	Dispatched Date	Priority	Incident Type	Incident Type Code	Alarm to Arrival	Alarm to Dispatch	Dispatch to Enroute	Enroute to Onscene	Dispatch to Onscene
										13.89	0.69	3.77	9.38	13.19
6/1/2019	190601-0555-ELYEMS	5:07:38 AM	5:26:09 AM	6:46:05 AM	Station Coverage	5:07:38 AM	Non-Emergent	EMS call, excluding vehicle accident with injury	321	18.52	0.00	0.37	18.15	18.52
6/1/2019	190601-0555-ELYEMS	5:07:38 AM	5:26:09 AM	6:46:05 AM	Rescue 3	5:09:00 AM	Emergent	EMS call, excluding vehicle accident with injury	321	18.52	1.37	7.32	9.83	17.15
6/1/2019	190601-1213-ELYEMS	11:33:44 AM	11:43:28 AM	12:32:34 PM	Rescue 3	11:34:00 AM	Emergent	EMS call, excluding vehicle accident with injury	321	9.73	0.27	6.17	3.30	9.47
6/1/2019	190601-2025-ELYEMS	7:07:23 PM	7:24:28 PM	8:47:51 PM	Rescue 3	7:08:00 PM	Emergent	EMS call, excluding vehicle accident with injury	321	17.08	0.62	4.20	12.27	16.47
6/1/2019	190602-0030-ELYEMS	11:53:04 PM	12:00:48 AM	12:47:44 AM	Station Coverage	11:53:04 PM	Non-Emergent	EMS call, excluding vehicle accident with injury	321	7.73	0.00	5.93	1.80	7.73
6/1/2019	190602-0030-ELYEMS	11:53:04 PM	12:00:48 AM	12:47:44 AM	Rescue 3	11:53:04 PM	Emergent	EMS call, excluding vehicle accident with injury	321	7.73	0.00	5.93	1.80	7.73
6/2/2019	190602-0326-ELYEMS	2:18:36 AM	2:28:00 AM	3:47:54 AM	Station Coverage	2:18:36 AM	Non-Emergent	EMS call, excluding vehicle accident with injury	321	9.40	0.00	1.40	8.00	9.40
6/2/2019	190602-0326-ELYEMS	2:18:36 AM	2:28:00 AM	3:47:54 AM	Rescue 3	2:20:30 AM	Emergent	EMS call, excluding vehicle accident with injury	321	9.40	1.90	4.25	3.25	7.50
6/2/2019	190602-1848-ELYEMS	6:35:09 PM	6:44:04 PM	6:52:00 PM	Rescue 3	6:36:00 PM	Emergent	Rescue, EMS Incident, other	300	8.92	0.85	6.45	1.62	8.07
6/2/2019	190602-1848-ELYEMS	6:35:09 PM	6:44:04 PM	6:52:00 PM	Rescue 1	6:35:09 PM		Rescue, EMS Incident, other	300	8.92	0.00	1.85	7.07	8.92
6/2/2019	190602-1848-ELYEMS	6:35:09 PM	6:44:04 PM	6:52:00 PM	Respond to Scene	6:35:09 PM		Rescue, EMS Incident, other	300	8.92	0.00	1.85	7.07	8.92
6/2/2019	190603-004216-ELYEMS	10:18:50 PM	10:28:06 PM	10:39:26 PM	Respond to Scene	10:18:50 PM		Smoke detector activation due to malfunction	733	9.27	0.00	7.07	2.20	9.27
6/2/2019	190603-004216-ELYEMS	10:18:50 PM	10:28:06 PM	10:39:26 PM	Station Coverage	10:18:50 PM		Smoke detector activation due to malfunction	733	9.27	0.00	7.07	2.20	9.27
6/2/2019	190603-004216-ELYEMS	10:18:50 PM	10:28:06 PM	10:39:26 PM	Engine 1	10:18:50 PM		Smoke detector activation due to malfunction	733	9.27	0.00	7.07	2.20	9.27
6/3/2019	190603-0214-ELYEMS	1:25:05 AM	1:44:23 AM	2:20:00 AM	Rescue 3	1:25:05 AM	Emergent	EMS call, excluding vehicle accident with injury	321	19.30	0.00	3.48	15.82	19.30
6/3/2019	190603-0214-ELYEMS	1:25:05 AM	1:44:23 AM	2:20:00 AM	Station Coverage	1:25:05 AM		EMS call, excluding vehicle accident with injury	321	19.30	0.00	2.92	16.38	19.30
6/4/2019	190604-1028-ELYEMS	9:30:40 AM	9:42:33 AM	10:46:33 AM	Respond to Scene	9:30:40 AM		EMS call, excluding vehicle accident	321	11.88	0.00	2.33	9.55	11.88

6/4/2019	190604-1028-ELYEMS	9:30:40 AM	9:42:33 AM	10:46:33 AM	Rescue 3	9:30:45 AM	Emergent	with injury EMS call, excluding vehicle accident with injury	321	11.88	0.08	2.25	9.55	11.80
6/4/2019	190604-1331-ELYEMS	12:29:24 PM	12:45:36 PM	1:47:50 PM	Rescue 3	12:30:00 PM	Emergent	EMS call, excluding vehicle accident with injury	321	16.20	0.60	4.73	10.87	15.60
6/4/2019	190604-1331-ELYEMS	12:29:24 PM	12:45:36 PM	1:47:50 PM	Station Coverage	12:29:24 PM	Non-Emergent	EMS call, excluding vehicle accident with injury	321	16.20	0.00	2.60	13.60	16.20
6/4/2019	190604-1255-ELYEMS	12:30:00 PM	12:38:00 PM	1:10:00 PM	Respond to Scene	12:30:00 PM		Emergency medical service Incident, other	320	8.00	0.00	3.00	5.00	8.00
6/4/2019	190604-1255-ELYEMS	12:30:00 PM	12:38:00 PM	1:10:00 PM	Rescue 6	12:35:00 PM	Emergent Downgraded to Non-Emergent	Emergency medical service Incident, other	320	8.00	5.00	1.00	2.00	3.00
6/4/2019	190604-1255-ELYEMS	12:30:00 PM	12:38:00 PM	1:10:00 PM	Station Coverage	12:30:00 PM		Emergency medical service Incident, other	320	8.00	0.00	3.00	5.00	8.00
6/4/2019	190604-1447-ELYEMS	1:48:03 PM	1:58:17 PM	3:05:53 PM	Rescue 3	1:49:00 PM	Emergent	EMS call, excluding vehicle accident with injury	321	10.23	0.95	1.63	7.65	9.28
6/4/2019	190604-1447-ELYEMS	1:48:03 PM	1:58:17 PM	3:05:53 PM	Station Coverage	1:48:03 PM	Non-Emergent	EMS call, excluding vehicle accident with injury	321	10.23	0.00	2.95	7.28	10.23
6/4/2019	190604-1644-ELYEMS	3:53:17 PM	4:06:19 PM	4:50:45 PM	Station Coverage	3:53:17 PM	Non-Emergent	Motor vehicle accident with injuries	322	13.03	0.00	1.72	11.32	13.03
6/4/2019	190604-1644-ELYEMS	3:53:17 PM	4:06:19 PM	4:50:45 PM	Rescue 3	3:53:30 PM	Emergent	Motor vehicle accident with injuries	322	13.03	0.22	1.35	11.47	12.82
6/4/2019	190604-123924-ELYEMS	5:41:00 PM	5:45:00 PM	6:00:00 PM	Respond to Scene	5:41:00 PM		Dispatched & canceled en route	611	4.00	0.00	4.00	0.00	4.00
6/4/2019	190604-2149-ELYEMS	8:18:51 PM	8:56:15 PM	9:58:02 PM	Rescue 3	8:19:00 PM	Emergent	EMS call, excluding vehicle accident with injury	321	37.40	0.15	2.43	34.82	37.25
6/4/2019	190604-2143-ELYEMS	8:51:00 PM	9:12:00 PM	9:53:00 PM	Rescue 6	9:00:00 PM	Emergent	EMS call, excluding vehicle accident with injury	321	21.00	9.00	5.00	7.00	12.00
6/4/2019	190604-2143-ELYEMS	8:51:00 PM	9:12:00 PM	9:53:00 PM	Station Coverage	8:51:00 PM		EMS call, excluding vehicle accident with injury	321	21.00	0.00	9.00	12.00	21.00
6/5/2019	190605-0438-ELYEMS	3:59:30 AM	4:07:00 AM	4:46:01 AM	Rescue 3	3:59:40 AM	Emergent	EMS call, excluding vehicle accident with injury	321	7.50	0.17	4.75	2.58	7.33
6/5/2019	190605-1113	11:09:00 AM	11:15:00 AM	11:45:00 AM	Rescue 3	11:09:00 AM	Emergent Downgraded to Non-Emergent	EMS call, excluding vehicle accident with injury	321	6.00	0.00	3.00	3.00	6.00
6/5/2019	190605-1113	11:09:00 AM	11:15:00 AM	11:45:00 AM	Station Coverage	11:09:00 AM	Non-Emergent	EMS call, excluding vehicle accident with injury	321	6.00	0.00	3.00	3.00	6.00
6/5/2019	190605-1113	11:09:00 AM	11:15:00 AM	11:45:00 AM	Respond to Scene	11:09:00 AM	Non-Emergent	EMS call, excluding vehicle accident	321	6.00	0.00	3.00	3.00	6.00

6/5/2019	190605-1149	11:46:00 AM	11:49:00 AM	12:29:00 PM	Rescue 3	11:46:00 AM	Emergent Downgraded to Non-Emergent	EMS call, excluding vehicle accident with injury	321	3.00	0.00	0.00	3.00	3.00
6/5/2019	190605-1149	11:46:00 AM	11:49:00 AM	12:29:00 PM	Respond to Scene	11:46:00 AM	Non-Emergent	EMS call, excluding vehicle accident with injury	321	3.00	0.00	0.00	3.00	3.00
6/5/2019	190605-1149	11:46:00 AM	11:49:00 AM	12:29:00 PM	Station Coverage	11:46:00 AM	Non-Emergent	EMS call, excluding vehicle accident with injury	321	3.00	0.00	0.00	3.00	3.00
6/5/2019	190605-1927-ELYEMS	7:04:40 PM	7:21:43 PM	8:10:00 PM	Rescue 1	7:04:57 PM	Emergent	Motor vehicle accident with injuries	322	17.05	0.28	10.12	6.65	16.77
6/5/2019	190605-1927-ELYEMS	7:04:40 PM	7:21:43 PM	8:10:00 PM	Rescue 4	7:04:57 PM	Emergent	Motor vehicle accident with injuries	322	17.05	0.28	10.12	6.65	16.77
6/5/2019	190605-1927-ELYEMS	7:04:40 PM	7:21:43 PM	8:10:00 PM	Rescue 3	7:04:57 PM	Emergent	Motor vehicle accident with injuries	322	17.05	0.28	10.12	6.65	16.77
6/5/2019	190605-1927-ELYEMS	7:04:40 PM	7:21:43 PM	8:10:00 PM	Station Coverage	7:04:57 PM	Non-Emergent	Motor vehicle accident with injuries	322	17.05	0.28	10.12	6.65	16.77
6/6/2019	190606-0857-ELYEMS	7:44:51 AM	8:00:00 AM	9:07:46 AM	Station Coverage	7:44:51 AM	Non-Emergent	EMS call, excluding vehicle accident with injury	321	15.15	0.00	0.15	15.00	15.15
6/6/2019	190606-0857-ELYEMS	7:44:51 AM	8:00:00 AM	9:07:46 AM	Rescue 3	7:45:00 AM	Emergent	EMS call, excluding vehicle accident with injury	321	15.15	0.15	6.82	8.18	15.00
6/6/2019	190606-0917-ELYEMS	8:05:00 AM	8:19:00 AM	9:29:00 AM	Rescue 6	8:05:00 AM	Non-Emergent	EMS call, excluding vehicle accident with injury	321	14.00	0.00	8.00	6.00	14.00
6/6/2019	190606-1017-ELYEMS	9:47:55 AM	9:53:54 AM	10:30:45 AM	Station Coverage	9:47:55 AM	Non-Emergent	EMS call, excluding vehicle accident with injury	321	5.98	0.00	2.08	3.90	5.98
6/6/2019	190606-1017-ELYEMS	9:47:55 AM	9:53:54 AM	10:30:45 AM	Rescue 3	9:48:00 AM	Emergent	EMS call, excluding vehicle accident with injury	321	5.98	0.08	3.53	2.37	5.90
6/6/2019	190606-1317-ELYEMS	12:39:16 PM	12:48:57 PM	1:44:40 PM	Rescue 3	12:39:30 PM	Emergent	EMS call, excluding vehicle accident with injury	321	9.68	0.23	6.20	3.25	9.45
6/6/2019	190606-1317-ELYEMS	12:39:16 PM	12:48:57 PM	1:44:40 PM	Station Coverage	12:39:16 PM	Non-Emergent	EMS call, excluding vehicle accident with injury	321	9.68	0.00	0.73	8.95	9.68
6/7/2019	190607-070552-ELYEMS	12:18:49 PM	12:20:00 PM	12:46:42 PM	Station Coverage	12:18:49 PM	Non-Emergent	Dispatched & canceled en route	611	1.18	0.00			1.18
6/7/2019	190607-1357-ELYEMS	1:20:00 PM	1:37:08 PM	2:20:52 PM	Rescue 3	1:20:10 PM	Emergent	EMS call, excluding vehicle accident with injury	321	17.13	0.17	5.82	11.15	16.97
6/7/2019	190607-1357-ELYEMS	1:20:00 PM	1:37:08 PM	2:20:52 PM	Station Coverage	1:20:00 PM	Non-Emergent	EMS call, excluding vehicle accident with injury	321	17.13	0.00	5.98	11.15	17.13
6/7/2019	190607-1654-ELYEMS	4:22:28 PM	4:29:55 PM	5:17:20 PM	Station Coverage	4:22:28 PM	Non-Emergent	EMS call, excluding vehicle accident	321	7.45	0.00	4.38	3.07	7.45

6/7/2019	190607-1654-ELYEMS	4:22:28 PM	4:29:55 PM	5:17:20 PM	Respond to Scene	4:22:28 PM	Non-Emergent	with injury EMS call, excluding vehicle accident with injury	321	7.45	0.00	4.38	3.07	7.45
6/7/2019	190607-1654-ELYEMS	4:22:28 PM	4:29:55 PM	5:17:20 PM	Rescue 3	4:22:45 PM	Emergent	EMS call, excluding vehicle accident with injury	321	7.45	0.28	4.10	3.07	7.17
6/7/2019	190607-2134-ELYEMS	8:58:04 PM	9:06:49 PM	9:51:54 PM	Rescue 3	8:58:10 PM	Emergent	EMS call, excluding vehicle accident with injury	321	8.75	0.10	5.85	2.80	8.65
6/7/2019	190607-2134-ELYEMS	8:58:04 PM	9:06:49 PM	9:51:54 PM	Respond to Scene	8:58:04 PM	Non-Emergent	EMS call, excluding vehicle accident with injury	321	8.75	0.00	5.95	2.80	8.75
6/7/2019	190607-2134-ELYEMS	8:58:04 PM	9:06:49 PM	9:51:54 PM	Station Coverage	8:58:04 PM	Non-Emergent	EMS call, excluding vehicle accident with injury	321	8.75	0.00	5.95	2.80	8.75
6/7/2019	190608-0059-ELYEMS	11:48:58 PM	12:10:35 AM	1:23:16 AM	Station Coverage	11:48:58 PM	Non-Emergent	EMS call, excluding vehicle accident with injury	321	21.62	0.00	8.02	13.60	21.62
6/7/2019	190608-0059-ELYEMS	11:48:58 PM	12:10:35 AM	1:23:16 AM	Rescue 3	11:49:00 PM	Emergent	EMS call, excluding vehicle accident with injury	321	21.62	0.03	7.65	13.93	21.58
6/9/2019	190609-0911-ELYEMS	8:42:24 AM	8:53:00 AM	9:19:29 AM	Respond to Scene	8:42:24 AM	Non-Emergent	EMS call, excluding vehicle accident with injury	321	10.60	0.00	0.60	10.00	10.60
6/9/2019	190609-0911-ELYEMS	8:42:24 AM	8:53:00 AM	9:19:29 AM	Station Coverage	8:42:24 AM	Non-Emergent	EMS call, excluding vehicle accident with injury	321	10.60	0.00	0.60	10.00	10.60
6/9/2019	190609-0911-ELYEMS	8:42:24 AM	8:53:00 AM	9:19:29 AM	Rescue 3	8:45:40 AM	Emergent	EMS call, excluding vehicle accident with injury	321	10.60	3.27	4.33	3.00	7.33
6/10/2019	190610-2225-ELYEMS	9:35:21 PM	9:49:51 PM	10:35:39 PM	Rescue 3	9:42:28 PM	Emergent	Motor vehicle accident with injuries	322	14.50	7.12	2.68	4.70	7.38
6/10/2019	190610-2201-ELYEMS	9:35:21 PM	9:49:08 PM	10:26:39 PM	Rescue 1	9:35:21 PM	Emergent	Motor vehicle accident with injuries	322	13.78	0.00	4.65	9.13	13.78
6/10/2019	190610-2201-ELYEMS	9:35:21 PM	9:49:08 PM	10:26:39 PM	Station Coverage	9:35:21 PM	Non-Emergent	Motor vehicle accident with injuries	322	13.78	0.00	4.65	9.13	13.78
6/10/2019	190610-2225-ELYEMS	9:35:21 PM	9:49:51 PM	10:35:39 PM	Rescue 1	9:35:21 PM	Emergent	Motor vehicle accident with injuries	322	14.50	0.00	4.65	9.85	14.50
6/10/2019	190610-2201-ELYEMS	9:35:21 PM	9:49:08 PM	10:26:39 PM	Rescue 3	9:42:28 PM	Emergent	Motor vehicle accident with injuries	322	13.78	7.12	2.68	3.98	6.67
6/10/2019	190610-2225-ELYEMS	9:35:21 PM	9:49:51 PM	10:35:39 PM	Station Coverage	9:35:21 PM	Non-Emergent	Motor vehicle accident with injuries	322	14.50	0.00	4.65	9.85	14.50
6/11/2019	190611-0140-ELYEMS	12:48:45 AM	12:58:55 AM	1:52:12 AM	Station Coverage	12:48:45 AM	Non-Emergent	EMS call, excluding vehicle accident with injury	321	10.17	0.00	6.25	3.92	10.17
								EMS call,						

6/11/2019	190611-0140-ELYEMS	12:48:45 AM	12:58:55 AM	1:52:12 AM	Rescue 3	12:51:15 AM	Emergent	excluding vehicle accident with injury	321	10.17	2.50	6.88	0.78	7.67
6/11/2019	190611-0848-ELYEMS	8:08:35 AM	8:19:18 AM	8:59:46 AM	Station Coverage	8:08:35 AM	Non-Emergent	EMS call, excluding vehicle accident with injury	321	10.72	0.00	0.42	10.30	10.72
6/11/2019	190611-0848-ELYEMS	8:08:35 AM	8:19:18 AM	8:59:46 AM	Rescue 3	8:08:45 AM	Emergent	EMS call, excluding vehicle accident with injury	321	10.72	0.17	6.08	4.47	10.55
6/11/2019	190611-0848-ELYEMS	8:08:35 AM	8:19:18 AM	8:59:46 AM	Respond to Scene	8:08:35 AM	Non-Emergent	EMS call, excluding vehicle accident with injury	321	10.72	0.00	0.42	10.30	10.72
6/11/2019	190611-1339-ELYEMS	10:39:04 AM	11:55:00 AM	1:46:57 PM	Rescue 1	10:39:04 AM	Emergent	Motor vehicle accident with injuries	322	75.93	0.00	0.93	75.00	75.93
6/11/2019	190611-1339-ELYEMS	10:39:04 AM	11:55:00 AM	1:46:57 PM	Rescue 3	10:41:00 AM	Emergent	Motor vehicle accident with injuries	322	75.93	1.93	6.03	67.97	74.00
6/11/2019	190611-1339-ELYEMS	10:39:04 AM	11:55:00 AM	1:46:57 PM	Station Coverage	10:39:04 AM		Motor vehicle accident with injuries	322	75.93	0.00	0.93	75.00	75.93
6/11/2019	190611-1814-ELYEMS	4:48:17 PM	5:51:46 PM	7:29:27 PM	Rescue 3	4:49:00 PM	Emergent	EMS call, excluding vehicle accident with injury	321	63.48	0.72	6.27	56.50	62.77
6/11/2019	190611-1814-ELYEMS	4:48:17 PM	5:51:46 PM	7:29:27 PM	Station Coverage	4:48:17 PM	Non-Emergent	EMS call, excluding vehicle accident with injury	321	63.48	0.00	0.72	62.77	63.48
6/11/2019	190611-2110-ELYEMS	8:22:55 PM	8:39:10 PM	9:25:59 PM	Rescue 3	8:27:39 PM	Emergent	EMS call, excluding vehicle accident with injury	321	16.25	4.73	0.05	11.47	11.52
6/11/2019	190611-2110-ELYEMS	8:22:55 PM	8:39:10 PM	9:25:59 PM	Station Coverage	8:22:55 PM	Non-Emergent	EMS call, excluding vehicle accident with injury	321	16.25	0.00	0.08	16.17	16.25
6/11/2019	190611-2221-ELYEMS	10:00:12 PM	10:10:00 PM	10:35:15 PM	Respond to Scene	10:00:12 PM	Non-Emergent	EMS call, excluding vehicle accident with injury	321	9.80	0.00	0.80	9.00	9.80
6/11/2019	190611-2221-ELYEMS	10:00:12 PM	10:10:00 PM	10:35:15 PM	Rescue 3	10:02:12 PM	Emergent	EMS call, excluding vehicle accident with injury	321	9.80	2.00	4.47	3.33	7.80
6/11/2019	190611-2221-ELYEMS	10:00:12 PM	10:10:00 PM	10:35:15 PM	Station Coverage	10:00:12 PM	Non-Emergent	EMS call, excluding vehicle accident with injury	321	9.80	0.00	0.80	9.00	9.80
6/11/2019	190611-2318-ELYEMS	10:58:26 PM	11:03:14 PM	11:35:20 PM	Rescue 3	11:01:05 PM	Emergent	EMS call, excluding vehicle accident with injury	321	4.80	2.65	0.07	2.08	2.15
6/11/2019	190611-2318-ELYEMS	10:58:26 PM	11:03:14 PM	11:35:20 PM	Station Coverage	10:58:26 PM	Non-Emergent	EMS call, excluding vehicle accident with injury	321	4.80	0.00	0.57	4.23	4.80
6/13/2019	190613-0504-ELYEMS	4:02:10 AM	4:15:05 AM	5:13:00 AM	Rescue 3	4:04:10 AM	Emergent	EMS call, excluding vehicle accident with injury	321	12.92	2.00	8.38	2.53	10.92
6/13/2019	190613-0504-ELYEMS	4:02:10 AM	4:15:05 AM	5:13:00 AM	Station Coverage	4:02:10 AM	Non-Emergent	EMS call, excluding vehicle accident	321	12.92	0.00	6.83	6.08	12.92

6/13/2019	190613-1708-ELYEMS	4:17:27 PM	4:33:04 PM	5:21:44 PM	Rescue 4	4:17:27 PM	Emergent	EMS call, excluding vehicle accident with injury	321	15.62	0.00	0.55	15.07	15.62
6/13/2019	190613-1708-ELYEMS	4:17:27 PM	4:33:04 PM	5:21:44 PM	Rescue 3	4:18:00 PM	Emergent	EMS call, excluding vehicle accident with injury	321	15.62	0.55	3.63	11.43	15.07
6/13/2019	190613-1708-ELYEMS	4:17:27 PM	4:33:04 PM	5:21:44 PM	Station Coverage	4:17:27 PM	Non-Emergent	EMS call, excluding vehicle accident with injury	321	15.62	0.00	0.55	15.07	15.62
6/15/2019	190615-1701	4:42:00 PM	4:50:00 PM	8:05:00 PM	Rescue 6	4:42:00 PM	Non-Emergent	Rescue or EMS standby	381	8.00	0.00	0.00	8.00	8.00
6/17/2019	190617-0423-ELYEMS	3:20:21 AM	3:38:37 AM	4:33:59 AM	Rescue 3	3:28:13 AM	Emergent	EMS call, excluding vehicle accident with injury	321	18.27	7.87	0.23	10.17	10.40
6/17/2019	190617-0919-ELYEMS	9:15:33 AM	9:29:51 AM	10:23:48 AM	Station Coverage	9:16:00 AM	Non-Emergent	Medical assist, assist EMS crew	311	14.30	0.45	2.88	10.97	13.85
6/17/2019	190617-0919-ELYEMS	9:15:33 AM	9:29:51 AM	10:23:48 AM	Rescue 3	9:16:00 AM	Emergent	Medical assist, assist EMS crew	311	14.30	0.45	2.88	10.97	13.85
6/17/2019	190617-1358-ELYEMS	1:29:35 PM	1:45:11 PM	2:55:06 PM	Station Coverage	1:29:35 PM	Non-Emergent	EMS call, excluding vehicle accident with injury	321	15.60	0.00	4.27	11.33	15.60
6/17/2019	190617-1358-ELYEMS	1:29:35 PM	1:45:11 PM	2:55:06 PM	Rescue 3	1:29:35 PM	Emergent	EMS call, excluding vehicle accident with injury	321	15.60	0.00	4.27	11.33	15.60
6/18/2019	190618-1334-ELYEMS	1:18:52 PM	1:29:44 PM	1:41:55 PM	Rescue 3	1:20:00 PM	Emergent	EMS call, excluding vehicle accident with injury	321	10.87	1.13	5.00	4.73	9.73
6/18/2019	190618-1334-ELYEMS	1:18:52 PM	1:29:44 PM	1:41:55 PM	Station Coverage	1:20:00 PM	Non-Emergent	EMS call, excluding vehicle accident with injury	321	10.87	1.13	5.00	4.73	9.73
6/18/2019	190618-1422-ELYEMS	1:23:35 PM	1:48:01 PM	2:49:00 PM	Station Coverage	1:23:35 PM	Non-Emergent	EMS call, excluding vehicle accident with injury	321	24.43	0.00	7.48	16.95	24.43
6/18/2019	190618-1422-ELYEMS	1:23:35 PM	1:48:01 PM	2:49:00 PM	Rescue 6	1:23:35 PM	Emergent	EMS call, excluding vehicle accident with injury	321	24.43	0.00	7.48	16.95	24.43
6/18/2019	190618-1418-ELYEMS	1:44:53 PM	1:46:00 PM	2:23:31 PM	Rescue 3	1:45:38 PM	Emergent	EMS call, excluding vehicle accident with injury	321	1.12	0.75	0.00	0.37	0.37
6/18/2019	190618-1418-ELYEMS	1:44:53 PM	1:46:00 PM	2:23:31 PM	Station Coverage	1:45:38 PM	Non-Emergent	EMS call, excluding vehicle accident with injury	321	1.12	0.75	0.00	0.37	0.37
6/18/2019	190618-1759-ELYEMS	5:08:09 PM	5:25:37 PM	6:08:07 PM	Station Coverage	5:10:00 PM	Non-Emergent	EMS call, excluding vehicle accident with injury	321	17.47	1.85	3.17	12.45	15.62
6/18/2019	190618-1759-ELYEMS	5:08:09 PM	5:25:37 PM	6:08:07 PM	Rescue 3	5:10:00 PM	Emergent	EMS call, excluding vehicle accident with injury	321	17.47	1.85	3.17	12.45	15.62
6/19/2019	190619-0901-ELYEMS	8:20:19 AM	8:30:22 AM	9:09:04 AM	Station Coverage	8:20:40 AM	Non-Emergent	EMS call, excluding vehicle accident with injury	321	10.05	0.35	8.32	1.38	9.70

6/19/2019	190619-0901-ELYEMS	8:20:19 AM	8:30:22 AM	9:09:04 AM	Rescue 3	8:20:40 AM	Emergent	excluding vehicle accident with injury	321	10.05	0.35	8.32	1.38	9.70
6/19/2019	190619-0901-ELYEMS	8:20:19 AM	8:30:22 AM	9:09:04 AM	Respond to Scene	8:20:40 AM	Non-Emergent	EMS call, excluding vehicle accident with injury	321	10.05	0.35	8.32	1.38	9.70
6/20/2019	190621-054844-ELYEMS	12:51:01 AM	1:08:47 AM	4:02:22 AM	Rescue 1	12:51:01 AM	Emergent	Mobile property (vehicle) fire, other	130	17.77	0.00	0.02	17.75	17.77
6/20/2019	190620-2215-ELYEMS	9:37:14 PM	9:43:57 PM	10:27:47 PM	Rescue 3	9:40:03 PM	Emergent	EMS call, excluding vehicle accident with injury	321	6.72	2.82	2.70	1.20	3.90
6/21/2019	190620-032119-ELYEMS	1:17:46 AM	1:23:02 AM	1:52:38 AM	Rescue 3	1:17:46 AM	Emergent	EMS call, excluding vehicle accident with injury	321	5.27	0.00	5.27	0.00	5.27
6/21/2019	190621-0947-ELYEMS	9:40:11 AM	9:55:54 AM	11:00:21 AM	Rescue 3	9:40:11 AM	Emergent	EMS call, excluding vehicle accident with injury	321	15.72	0.00	6.90	8.82	15.72
6/21/2019	190621-0947-ELYEMS	9:40:11 AM	9:55:54 AM	11:00:21 AM	Station Coverage	9:40:11 AM	Non-Emergent	EMS call, excluding vehicle accident with injury	321	15.72	0.00	6.90	8.82	15.72
6/21/2019	190621-1052-ELYEMS	10:34:57 AM	10:51:03 AM	11:54:38 AM	Rescue 6	10:34:57 AM	Non-Emergent	EMS call, excluding vehicle accident with injury	321	16.10	0.00	4.05	12.05	16.10
6/21/2019	190621-1052-ELYEMS	10:34:57 AM	10:51:03 AM	11:54:38 AM	Station Coverage	10:34:57 AM	Non-Emergent	EMS call, excluding vehicle accident with injury	321	16.10	0.00	4.05	12.05	16.10
6/22/2019	190623-0730-ELYEMS	12:13:25 AM	12:24:38 AM	12:57:32 AM	Station Coverage	12:13:30 AM	Non-Emergent	EMS call, excluding vehicle accident with injury	321	11.22	0.08	0.93	10.20	11.13
6/22/2019	190623-0730-ELYEMS	12:13:25 AM	12:24:38 AM	12:57:32 AM	Rescue 6	12:13:30 AM	Emergent	EMS call, excluding vehicle accident with injury	321	11.22	0.08	0.93	10.20	11.13
6/22/2019	190623-0742-ELYEMS	5:36:00 AM	5:40:00 AM	6:00:00 AM	Station Coverage	5:36:00 AM	Non-Emergent	Dispatched & canceled en route	611	4.00	0.00			4.00
6/22/2019	190623-0742-ELYEMS	5:36:00 AM	5:40:00 AM	6:00:00 AM	Rescue 6	5:36:00 AM	Emergent	Dispatched & canceled en route	611	4.00	0.00	2.00	2.00	4.00
6/22/2019	190622-152152-ELYEMS	8:40:55 PM	8:52:40 PM	9:19:47 PM	Station Coverage	8:40:55 PM	Non-Emergent	EMS call, excluding vehicle accident with injury	321	11.75	0.00	9.08	2.67	11.75
6/22/2019	190622-152152-ELYEMS	8:40:55 PM	8:52:40 PM	9:19:47 PM	Rescue 3	8:40:55 PM	Emergent	EMS call, excluding vehicle accident with injury	321	11.75	0.00	5.22	6.53	11.75
6/23/2019	190623-1155-ELYEMS	11:24:30 AM	11:44:54 AM	1:11:09 PM	Station Coverage	11:24:30 AM	Non-Emergent	Motor vehicle accident with injuries	322	20.40	0.00	3.50	16.90	20.40
6/23/2019	190623-1155-ELYEMS	11:24:30 AM	11:44:54 AM	1:11:09 PM	Rescue 1	11:24:30 AM		Motor vehicle accident with injuries	322	20.40	0.00	4.50	15.90	20.40
6/23/2019	190623-1155-ELYEMS	11:24:30 AM	11:44:54 AM	1:11:09 PM	Rescue 6	11:24:32 AM	Emergent	Motor vehicle accident with injuries	322	20.40	0.03	4.87	15.50	20.37
6/23/2019	190623-1434-ELYEMS	1:52:50 PM	2:00:00 PM	2:44:51 PM	Rescue 3	1:56:46 PM	Emergent	EMS call, excluding vehicle accident	321	7.17	3.93	0.23	3.00	3.23

6/23/2019	190623-1434-ELYEMS	1:52:50 PM	2:00:00 PM	2:44:51 PM	Respond to Scene	1:56:46 PM	Non-Emergent	EMS call, excluding vehicle accident with injury	321	7.17	3.93	0.23	3.00	3.23
6/23/2019	190623-1434-ELYEMS	1:52:50 PM	2:00:00 PM	2:44:51 PM	Station Coverage	1:56:46 PM	Non-Emergent	EMS call, excluding vehicle accident with injury	321	7.17	3.93	0.23	3.00	3.23
6/25/2019	190625-1733-ELYEMS	5:05:57 PM	5:18:10 PM	6:06:40 PM	Station Coverage	5:09:09 PM	Non-Emergent	EMS call, excluding vehicle accident with injury	321	12.22	3.20	0.00	9.02	9.02
6/25/2019	190625-1733-ELYEMS	5:05:57 PM	5:18:10 PM	6:06:40 PM	Rescue 3	5:05:57 PM	Emergent	EMS call, excluding vehicle accident with injury	321	12.22	0.00	3.20	9.02	12.22
6/26/2019	190626-1135-ELYEMS	11:07:00 AM	11:14:15 AM	11:46:34 AM	Respond to Scene	11:07:00 AM	Non-Emergent	EMS call, excluding vehicle accident with injury	321	7.25	0.00	3.00	4.25	7.25
6/26/2019	190626-1135-ELYEMS	11:07:00 AM	11:14:15 AM	11:46:34 AM	Rescue 3	11:07:00 AM	Emergent	EMS call, excluding vehicle accident with injury	321	7.25	0.00	5.33	1.92	7.25
6/26/2019	190626-1135-ELYEMS	11:07:00 AM	11:14:15 AM	11:46:34 AM	Station Coverage	11:07:00 AM	Non-Emergent	EMS call, excluding vehicle accident with injury	321	7.25	0.00	3.00	4.25	7.25
6/26/2019	190626-1853-ELYEMS	6:20:30 PM	6:37:20 PM	7:32:54 PM	Station Coverage	6:20:30 PM	Non-Emergent	EMS call, excluding vehicle accident with injury	321	16.83	0.00	3.50	13.33	16.83
6/26/2019	190626-1853-ELYEMS	6:20:30 PM	6:37:20 PM	7:32:54 PM	Rescue 3	6:22:01 PM	Emergent	EMS call, excluding vehicle accident with injury	321	16.83	1.52	4.92	10.40	15.32
6/26/2019	190625-234030	6:20:41 PM	6:31:29 PM	6:55:43 PM	Engine 1	6:20:41 PM	Emergent	Dispatched & canceled en route	611	10.80	0.00	2.00	8.80	10.80
6/26/2019	190625-234030	6:20:41 PM	6:31:29 PM	6:55:43 PM	Ladder 1	6:20:41 PM	Emergent	Dispatched & canceled en route	611	10.80	0.00	1.32	9.48	10.80
6/26/2019	190625-234030	6:20:41 PM	6:31:29 PM	6:55:43 PM	Station Coverage	6:20:41 PM	Non-Emergent	Dispatched & canceled en route	611	10.80	0.00	2.00	8.80	10.80
6/27/2019	190627-083411	12:31:19 PM	12:34:13 PM	12:51:36 PM	Rescue 3	12:31:19 PM	Emergent	Passenger vehicle fire	131	2.90	0.00	0.68	2.22	2.90
6/28/2019	190628-2029-ELYEMS	7:55:07 PM	8:02:58 PM	8:41:25 PM	Rescue 3	7:57:28 PM	Emergent	EMS call, excluding vehicle accident with injury	321	7.85	2.35	3.57	1.93	5.50
6/28/2019	190628-2029-ELYEMS	7:55:07 PM	8:02:58 PM	8:41:25 PM	Station Coverage	7:55:07 PM	Non-Emergent	EMS call, excluding vehicle accident with injury	321	7.85	0.00	4.88	2.97	7.85
6/28/2019	190628-2245-ELYEMS	10:01:40 PM	10:10:18 PM	11:11:32 PM	Respond to Scene	10:01:40 PM	Non-Emergent	EMS call, excluding vehicle accident with injury	321	8.63	0.00	6.33	2.30	8.63
6/28/2019	190628-2245-ELYEMS	10:01:40 PM	10:10:18 PM	11:11:32 PM	Station Coverage	10:01:40 PM	Non-Emergent	EMS call, excluding vehicle accident with injury	321	8.63	0.00	8.33	0.30	8.63
6/28/2019	190628-2245-ELYEMS	10:01:40 PM	10:10:18 PM	11:11:32 PM	Rescue 3	10:03:26 PM	Emergent	EMS call, excluding vehicle accident with injury	321	8.63	1.77	3.80	3.07	6.87

Incident Date between 2019-06-01and 2019-07-01

Aid Given Or Received	Incident Number	Alarm Date	Aid Given Or Received Code	Aided Agency Name	Aiding Agency Name	Report Writer Last Name
Automatic aid given						
	190602-0326-ELYEMS	6/2/2019 2:18:36 AM	4	Ruth VFD		SCOTT
	190604-2149-ELYEMS	6/4/2019 8:18:51 PM	4	Lund VFD		MANGUM-MCARDLE
	190617-0423-ELYEMS	6/17/2019 3:20:21 AM	4	Ruth VFD		KAAMASEE
	190622-152152-ELYEMS	6/22/2019 8:40:55 PM	4	Lackawanna		GOLLA
	190604-1447-ELYEMS	6/4/2019 1:48:03 PM	4	Lackawanna		MANGUM-MCARDLE
	190607-070552-ELYEMS	6/7/2019 12:18:49 PM	4	McGill VFD		TILBY
	190618-1759-ELYEMS	6/18/2019 5:08:09 PM	4	Ruth VFD		BATH
	190623-0756-ELYEMS	6/23/2019 6:58:30 AM	4	Baker/ Snake Valley VFD		TILBY
	190630-1824-ELYEMS	6/30/2019 5:57:25 PM	4	McGill VFD		MANGUM-MCARDLE
	190601-0555-ELYEMS	6/1/2019 5:07:38 AM	4	Lackawanna		MANGUM-MCARDLE
	190608-0059-ELYEMS	6/7/2019 11:48:58 PM	4	Ruth VFD		MANGUM-MCARDLE
	190701-140719-ELYEMS	7/1/2019 6:32:50 PM	4	Lund VFD		GOLLA
	190603-0214-ELYEMS	6/3/2019 1:25:05 AM	4	Ruth VFD		KAAMASEE
	190604-1028-ELYEMS	6/4/2019 9:30:40 AM	4	Lackawanna		MANGUM-MCARDLE
	190605-1927-ELYEMS	6/5/2019 7:04:40 PM	4	Lackawanna		GOLLA
	190625-234030	6/26/2019 6:20:41 PM	4	Ruth VFD		SCOTT
	190626-1853-ELYEMS	6/26/2019 6:20:30 PM	4	Ruth VFD		MANGUM-MCARDLE
	190625-1733-ELYEMS	6/25/2019 5:05:57 PM	4	Ruth VFD		MANGUM-MCARDLE
	190610-2225-ELYEMS	6/10/2019 9:35:21 PM	4	Ruth VFD		BATH
	190610-172436-ELYEMS	6/10/2019 10:33:44 PM	4	McGill VFD		GOLLA
	190601-2025-ELYEMS	6/1/2019 7:07:23 PM	4	Lackawanna		MANGUM-MCARDLE
	190623-1155-ELYEMS	6/23/2019 11:24:30 AM	4	Ruth VFD		MANGUM-MCARDLE
	190611-2110-ELYEMS	6/11/2019 8:22:55 PM	4	Ruth VFD		KAAMASEE
	190607-1357-ELYEMS	6/7/2019 1:20:00 PM	4	Ruth VFD		MANGUM-MCARDLE
	190606-0857-ELYEMS	6/6/2019 7:44:51 AM	4	Lackawanna		MANGUM-MCARDLE
	190613-1708-ELYEMS	6/13/2019 4:17:27 PM	4	McGill VFD		MANGUM-MCARDLE
	190628-121403-ELYEMS	6/28/2019 5:11:00 PM	4	Cherry Creek / Steptoe Valley VFD		GOLLA
	190610-2201-ELYEMS	6/10/2019 9:35:21 PM	4	Ruth VFD		BATH

	190610-091541-ELYEMS	6/10/2019 1:59:57 PM	4	Baker/ Snake Valley VFD		GOLLA
	190604-1644-ELYEMS	6/4/2019 3:53:17 PM	4	McGill VFD		MANGUM-MCARDLE
	190611-1814-ELYEMS	6/11/2019 4:48:17 PM	4	Lund VFD		MANGUM-MCARDLE
	190611-1339-ELYEMS	6/11/2019 10:39:04 AM	4	Nevada Highway Patrol		MANGUM-MCARDLE
Automatic aid received						
	190623-0742-ELYEMS	6/22/2019 5:36:00 AM	2		White Pine County Fire	TILBY
	190623-0730-ELYEMS	6/22/2019 12:13:25 AM	2		McGill VFD	TILBY
	190621-054844-ELYEMS	6/20/2019 12:51:01 AM	2		Lund VFD	TILBY
Mutual aid given						
	190630-2126-ELYEMS	6/30/2019 8:25:58 PM	3	Ruth VFD		BATH

Aided Agency Name	Details																
Baker/ Snake Valley VFD	2 Rows																
<table> <tr> <th>Incident Number</th><th>Alarm Date</th></tr> <tr> <td>190623-0756-ELYEMS</td><td>6/23/2019 6:58:30 AM</td></tr> <tr> <td>190610-091541-ELYEMS</td><td>6/10/2019 1:59:57 PM</td></tr> </table>	Incident Number	Alarm Date	190623-0756-ELYEMS	6/23/2019 6:58:30 AM	190610-091541-ELYEMS	6/10/2019 1:59:57 PM											
Incident Number	Alarm Date																
190623-0756-ELYEMS	6/23/2019 6:58:30 AM																
190610-091541-ELYEMS	6/10/2019 1:59:57 PM																
Cherry Creek / Steptoe Valley VFD	1 Rows																
<table> <tr> <th>Incident Number</th><th>Alarm Date</th></tr> <tr> <td>190628-121403-ELYEMS</td><td>6/28/2019 5:11:00 PM</td></tr> </table>	Incident Number	Alarm Date	190628-121403-ELYEMS	6/28/2019 5:11:00 PM													
Incident Number	Alarm Date																
190628-121403-ELYEMS	6/28/2019 5:11:00 PM																
Lackawanna	7 Rows																
<table> <tr> <th>Incident Number</th><th>Alarm Date</th></tr> <tr> <td>190601-0555-ELYEMS</td><td>6/1/2019 5:07:38 AM</td></tr> <tr> <td>190604-1028-ELYEMS</td><td>6/4/2019 9:30:40 AM</td></tr> <tr> <td>190605-1927-ELYEMS</td><td>6/5/2019 7:04:40 PM</td></tr> <tr> <td>190622-152152-ELYEMS</td><td>6/22/2019 8:40:55 PM</td></tr> <tr> <td>190604-1447-ELYEMS</td><td>6/4/2019 1:48:03 PM</td></tr> <tr> <td>190601-2025-ELYEMS</td><td>6/1/2019 7:07:23 PM</td></tr> <tr> <td>190606-0857-ELYEMS</td><td>6/6/2019 7:44:51 AM</td></tr> </table>	Incident Number	Alarm Date	190601-0555-ELYEMS	6/1/2019 5:07:38 AM	190604-1028-ELYEMS	6/4/2019 9:30:40 AM	190605-1927-ELYEMS	6/5/2019 7:04:40 PM	190622-152152-ELYEMS	6/22/2019 8:40:55 PM	190604-1447-ELYEMS	6/4/2019 1:48:03 PM	190601-2025-ELYEMS	6/1/2019 7:07:23 PM	190606-0857-ELYEMS	6/6/2019 7:44:51 AM	
Incident Number	Alarm Date																
190601-0555-ELYEMS	6/1/2019 5:07:38 AM																
190604-1028-ELYEMS	6/4/2019 9:30:40 AM																
190605-1927-ELYEMS	6/5/2019 7:04:40 PM																
190622-152152-ELYEMS	6/22/2019 8:40:55 PM																
190604-1447-ELYEMS	6/4/2019 1:48:03 PM																
190601-2025-ELYEMS	6/1/2019 7:07:23 PM																
190606-0857-ELYEMS	6/6/2019 7:44:51 AM																
Lund VFD	3 Rows																
<table> <tr> <th>Incident Number</th><th>Alarm Date</th></tr> <tr> <td>190701-140719-ELYEMS</td><td>7/1/2019 6:32:50 PM</td></tr> <tr> <td>190611-1814-ELYEMS</td><td>6/11/2019 4:48:17 PM</td></tr> <tr> <td>190604-2149-ELYEMS</td><td>6/4/2019 8:18:51 PM</td></tr> </table>	Incident Number	Alarm Date	190701-140719-ELYEMS	7/1/2019 6:32:50 PM	190611-1814-ELYEMS	6/11/2019 4:48:17 PM	190604-2149-ELYEMS	6/4/2019 8:18:51 PM									
Incident Number	Alarm Date																
190701-140719-ELYEMS	7/1/2019 6:32:50 PM																
190611-1814-ELYEMS	6/11/2019 4:48:17 PM																
190604-2149-ELYEMS	6/4/2019 8:18:51 PM																
McGill VFD	5 Rows																
<table> <tr> <th>Incident Number</th><th>Alarm Date</th></tr> <tr> <td>190613-1708-ELYEMS</td><td>6/13/2019 4:17:27 PM</td></tr> <tr> <td>190607-070552-ELYEMS</td><td>6/7/2019 12:18:49 PM</td></tr> </table>	Incident Number	Alarm Date	190613-1708-ELYEMS	6/13/2019 4:17:27 PM	190607-070552-ELYEMS	6/7/2019 12:18:49 PM											
Incident Number	Alarm Date																
190613-1708-ELYEMS	6/13/2019 4:17:27 PM																
190607-070552-ELYEMS	6/7/2019 12:18:49 PM																

190604-1644-ELYEMS	6/4/2019 3:53:17 PM
190630-1824-ELYEMS	6/30/2019 5:57:25 PM
190610-172436-ELYEMS	6/10/2019 10:33:44 PM
Nevada Highway Patrol	
1 Rows	
<b>Incident Number</b>	<b>Alarm Date</b>
190611-1339-ELYEMS	6/11/2019 10:39:04 AM
Ruth VFD	
14 Rows	
<b>Incident Number</b>	<b>Alarm Date</b>
190607-1357-ELYEMS	6/7/2019 1:20:00 PM
190626-1853-ELYEMS	6/26/2019 6:20:30 PM
190625-1733-ELYEMS	6/25/2019 5:05:57 PM
190602-0326-ELYEMS	6/2/2019 2:18:36 AM
190610-2225-ELYEMS	6/10/2019 9:35:21 PM
190610-2201-ELYEMS	6/10/2019 9:35:21 PM
190618-1759-ELYEMS	6/18/2019 5:08:09 PM
190617-0423-ELYEMS	6/17/2019 3:20:21 AM
190608-0059-ELYEMS	6/7/2019 11:48:58 PM
190623-1155-ELYEMS	6/23/2019 11:24:30 AM
190625-234030	6/26/2019 6:20:41 PM
190611-2110-ELYEMS	6/11/2019 8:22:55 PM
190603-0214-ELYEMS	6/3/2019 1:25:05 AM
190630-2126-ELYEMS	6/30/2019 8:25:58 PM
33 Rows	

Alarm Date	Incident Number	Aid Given Or Received	Aiding Agency Name	Aided Agency Name
6/22/2019 5:36:00 AM	190623-0742-ELYEMS	Automatic aid received	White Pine County Fire	
6/20/2019 12:51:01 AM	190621-054844-ELYEMS	Automatic aid received	Lund VFD	
6/22/2019 12:13:25 AM	190623-0730-ELYEMS	Automatic aid received	McGill VFD	

**July 11, 2019**

**MAYOR'S REPORT**

**1. I approved a 24-Hour Liquor License to:**

- Lori Long (Copper Queen) for NRA dinner at Convention Center 6-15-19.
- Julie Wallace (Copper Queen) for WP Public Museum event 6-22-2019.
- Julie Wallace (Copper Queen) for WP Public Museum event 7-5-2019.

**2. I approved a Special Event License to:**

- Salt & Sucre, LLC to cater a RNMC event at 165 JV Walker 6-20-19.
- Salt & Sucre, LLC to cater a RNMC event at Renaissance Village 6-21-19.
- Kettle Corn USA John Westwood for Bath Lumber Home Show 6-21/22-19
- Shorty's Food Truck to cater WP Public Museum event 6-22-2019.
- Kettle Corn USA John Westwood for July 4<sup>th</sup> celebration in sculpture park.
- Melissa Spear for July 4<sup>th</sup> celebration in sculpture park.

**3. I approved a Special Event/24-Hour Liquor License to:**

- Gary Phillips (Stardust Ranch) for WP Motorcycle Rally at 190 High St. on June 29, 2019.

**4. I approved a Non-Profit Special Event/24-Hour Liquor License to:**

- Ely Elks 1469 for July 4<sup>th</sup> Games at Veterans Memorial Park on July 4, 2019.

**5. I approved a Non-Profit Special Event License to:**

- Silver State Classic Challenge for events at Convention Center September 12-15, 2019

Jun-19

Jun-19

NAME OF BUSINESS

BUSINESS ADDRESS

BUSINESS TYPE

OWNER

HOME  
OCCUPATION

[illegible]



# NEVADA NORTHERN RAILWAY

A NATIONAL HISTORIC LANDMARK



## Nevada Northern Railway Foundation

Depot: 1100 Avenue A, Ely, Nevada 89301

Mailing Address: PO Box 150040, Ely, Nevada 89315

Voice: (775) 289-2085 • Web: [www.nnry.com](http://www.nnry.com) • E-mail: [info@nnry.com](mailto:info@nnry.com)

### Monthly Operations Report for June 2019

1. Locomotive Status – No change
  - a. Locomotives in service: #40, #93, #105, #109, #204, #310, Wrecking Crane A & Rotary B.
  - b. Locomotives out of service needing moderate repairs: #45 – We have started repairs on this locomotive.
  - c. Locomotives waiting funding for restoration: Steptoe Valley Smelting and Mining #309, Kennecott 801 and Rotary Snowplow B (for boiler overhaul.)
  - d. Locomotives out of service needing heavy repairs #802, #81, #80 and the military locomotives.
  - e. Locomotive 81's drivers, drive boxes and rods have returned. We are starting the reassembly.
2. Rolling Stock Status – No change
  - a. Passenger equipment in service: #07, #08, #09, Flatcar #23, Coach #5, Baggage Car/RPO #20, Outfit Car #06.
  - b. Passenger equipment out of service: #10, #2 and #05 needing heavy repairs.
  - c. Cabooses in service: #3, #6 and #22 are operational.
  - d. Cabooses out service: #5
3. Track Status – No change
  - a. Keystone Branch is open
  - b. Adverse Branch is open.
4. Ridership and Ticket Sales – Updated
  - a. In June we carried 2,019 passengers. This is down 260 passengers or 11% from the previous year. I attribute the decline to the wet, cold weather at the beginning of the month.
  - b. Year to date our ridership is at 5041 passengers, up 6 passengers or about the same as last year.
  - c. Since operations began in 1987, we have carried 294,440 passengers. We should carry our 300,000<sup>th</sup> passenger sometime in August. Just to review, we carried our 100,000<sup>th</sup> passenger in 2004 after 17 years in operation. In 2012, we carried our 200,000<sup>th</sup> passenger in just 8 years. Now we will have carried another 100,000 passengers just 7 years later.

### Award Winning Destination

Best Tour in Rural Nevada – 2017

Nevada State Treasure – 2013 & 2012

Trip Advisor Certificate of Excellence – 2017, 2016, 2015, 2014

Best Preservation Effort in the West • Attraction of the Year – 2012

Best Museum in Rural Nevada – 2017, 2016, 2014, 2013, 2010, 2009, 2008

Best Museum - Special Recognition – 2010 • Favorite Nevada Attraction – 2008

Best Event in Rural Nevada – The Polar Express – 2017, 2016, 2015, 2014 & 2013

Best Place to Take the Kids in Rural Nevada – 2018, 2015, 2014, 2013, 2012, 2011, 2010, 2009, 2008, 2007

6. Media Report Placements – Update

- a. ["Nevada Northern Railway Celebrates 150 Years of Steam-Powered History,"](#) VegasNews.com.
- b. ["Take a train-themed road trip through California and Nevada,"](#) LA Times, Sara Cagle, May 21.
- c. ["Big Boy finds its footing as trip west continues,"](#) Jim Wrinn, Trains. Mentions NNRy sponsorship.

7. We had another movie filmed here by a Mexican production company. The film title is Poderoso Victoria. In English that translates to Powerful Victoria. The story line is similar to ours in that the railroad is abandoned in a small town and the community brings the railroad back to life.

The film crew was here for a week and filmed at the railroad for four days. This was our second major production this year. This was very similar to the A T & T filming that was in February. There crew were here for a week too.

This is an area that could be developed that would have community wide impact.

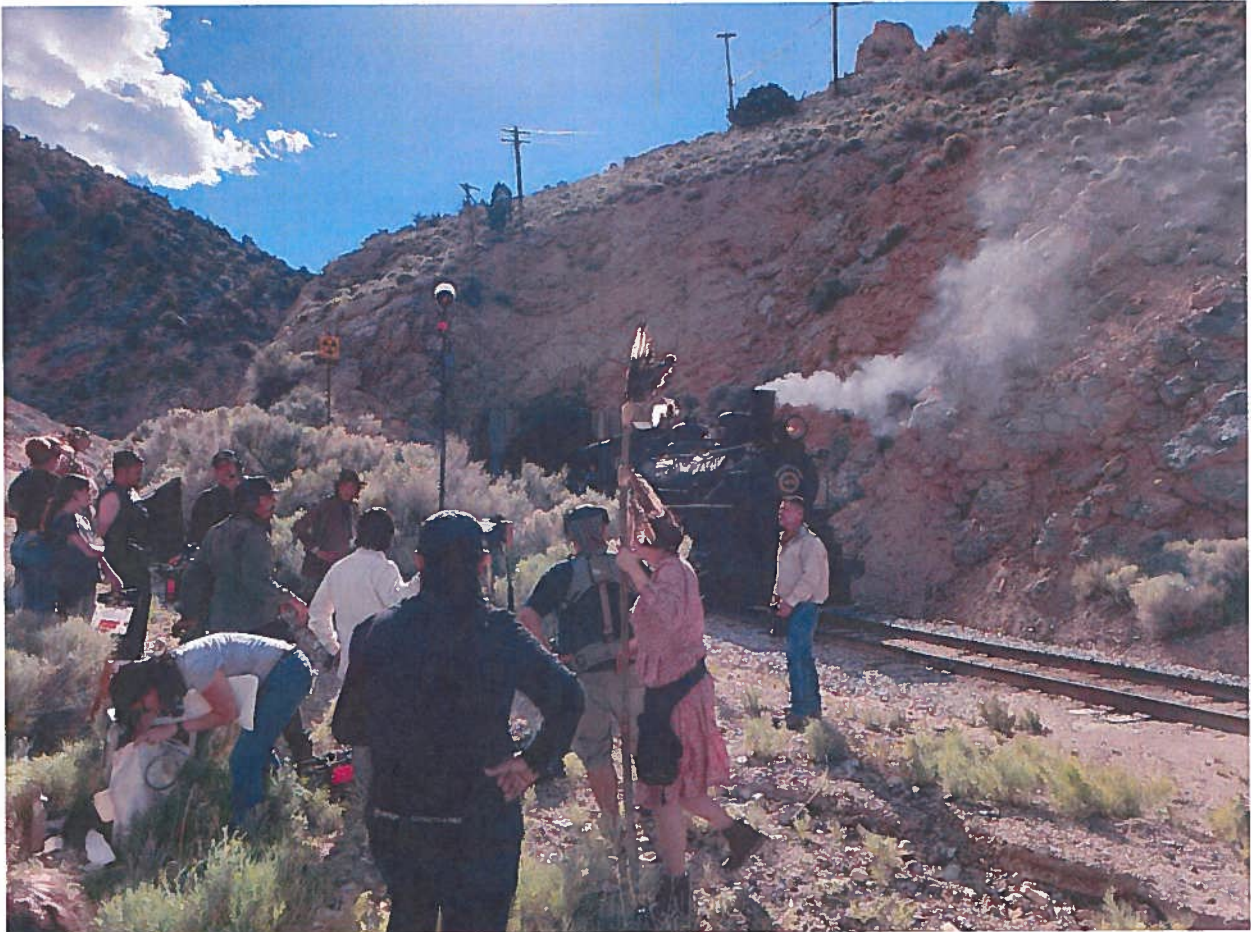

Filming out at tunnel 1



Most of the filming was done down at the depot or in the shops.

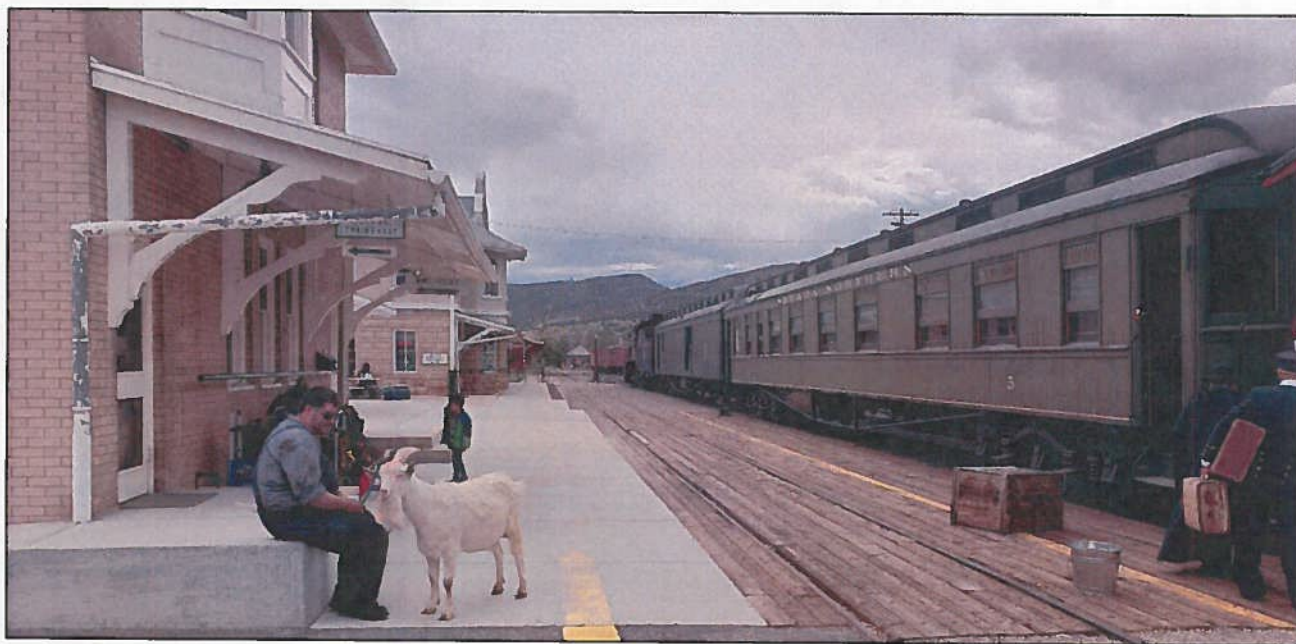

For one of the scenes, the production company needed a goat. One of the employees of the railroad owns a goat and she graciously brought her goat for its film debut.



# Total Ridership

1987 - 2019

294,440 Passengers

Through June 30, 2019

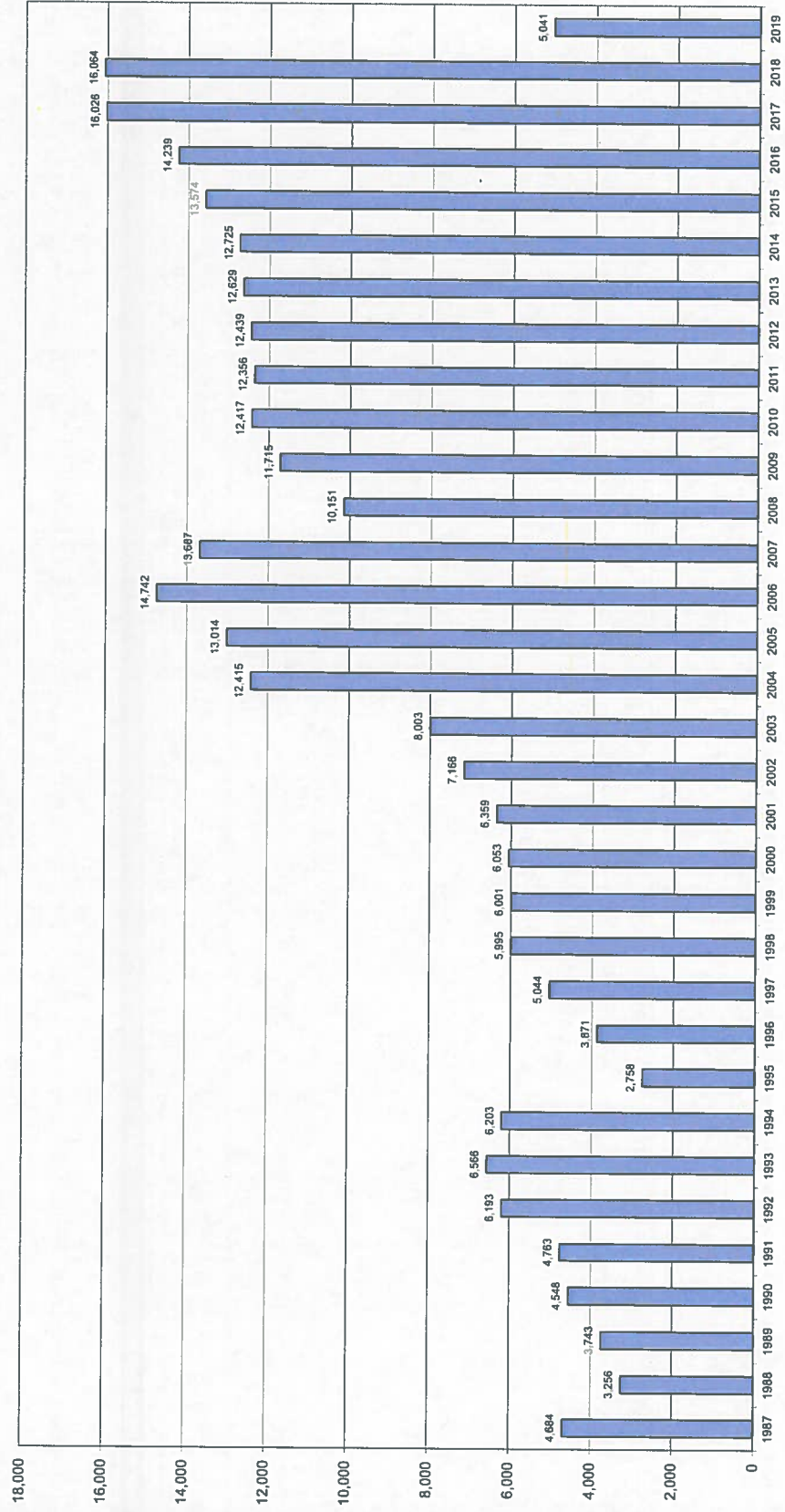



Monthly Ridership 2010 - 2019

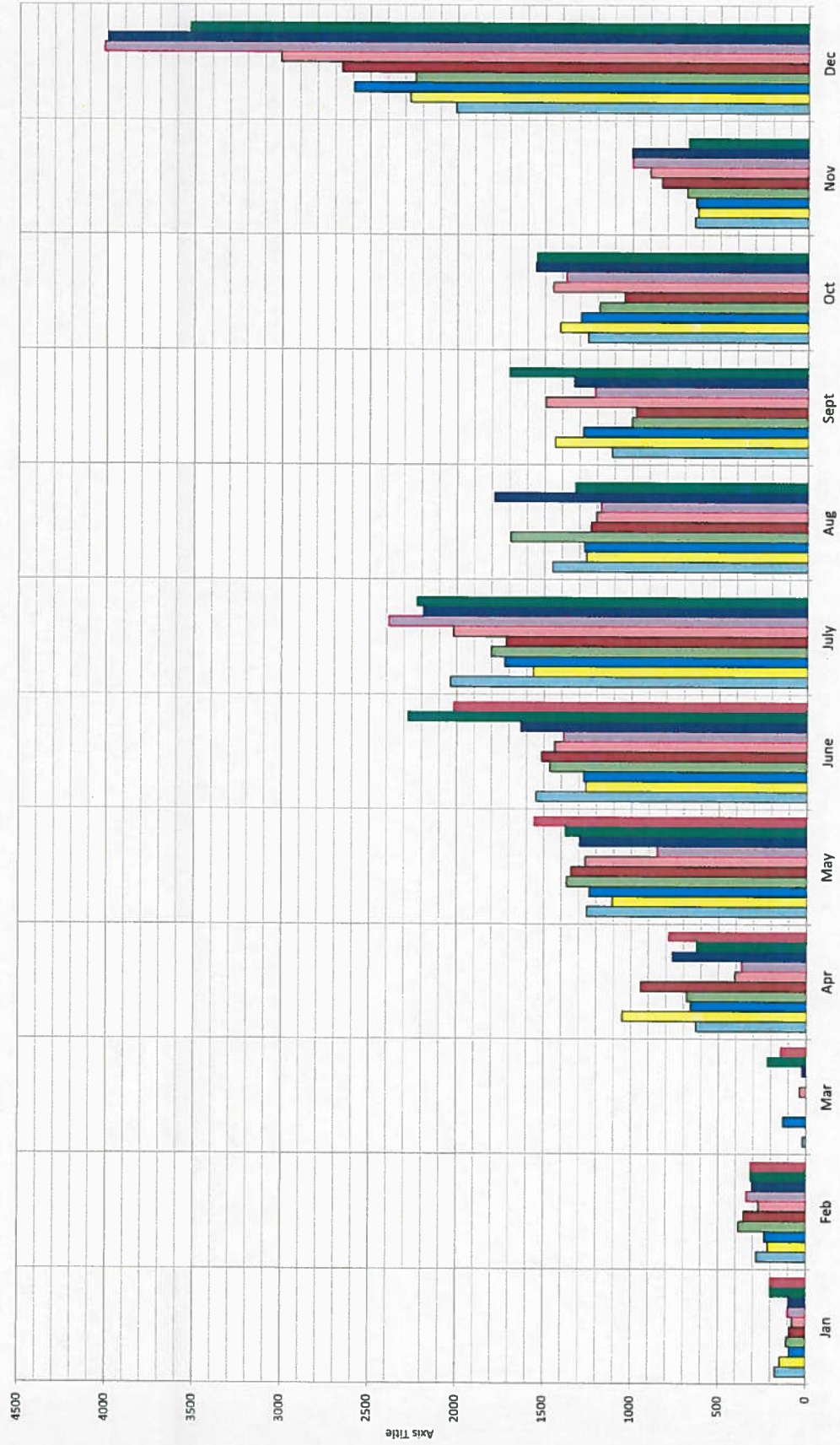



## RESOLUTION No. 2019-15

RESOLUTION OF THE CITY COUNCIL OF THE CITY OF ELY, NEVADA PROVIDING FOR THE TRANSFER OF THE CITY'S 2019 PRIVATE ACTIVITY BOND VOLUME CAP TO THE NEVADA RURAL HOUSING AUTHORITY; AND OTHER MATTERS RELATED THERETO

WHEREAS, pursuant to the provisions of Chapter 348A of the Nevada Revised Statutes ("NRS") and Chapter 348A of the Nevada Administrative Code ("NAC"), there has been allocated to the City of Ely in White Pine County, Nevada (the "City," "County" and "State," respectively), the amount of \$216,170.44 in tax-exempt private activity bond volume cap for year 2019 (the "2019 Bond Cap"); and

WHEREAS, the Nevada Rural Housing Authority (the "NRHA"), has requested that the City transfer its 2019 Bond Cap to the NRHA for the purpose of providing a means of financing the costs of single family residential housing that will provide decent, safe and sanitary dwellings at affordable prices for persons of low and moderate income ("Single Family Programs"); and

WHEREAS, the City is a local government as defined by NAC 348A.070; and

WHEREAS, Section 348A.180 of the NAC provides a procedure whereby the City may, by resolution, transfer to any other local government located within the same county, all or any portion of its 2019 Bond Cap; and

WHEREAS, pursuant to NRS 315.983(1)(a), the NRHA is an instrumentality, local government and political subdivision of the State; and

WHEREAS, the NRHA is located within the County, pursuant to NRS 315.963, which defines the NRHA's area of operation as "any area of the State which is not included within the corporate limits of a city or town having a population of 150,000 or more."

NOW, THEREFORE, the City Council of the City of Ely does hereby find, resolve, determine and order as follows:

*Section 1. Recitals.* The recitals set forth herein above are true and correct in all respects.

*Section 2. Transfer of Private Activity Bond Volume Cap.* Pursuant to NAC 348A.180, the City hereby transfers its 2019 Bond Cap in the amount of \$216,170.44 to the NRHA for its Single Family Programs.

*Section 3. Use of 2019 Bond Cap.* The NRHA will use the 2019 Bond Cap for single family purposes in calendar year 2019 or carry forward any remaining amount according to the Internal Revenue Code of 1986, as amended, for such purposes.

*Section 4. Representative of City.* Pursuant to NAC 348A.180(1), the Director of the State of Nevada Department of Business and Industry (the "Director") may contact Jennifer Lee, regarding this Resolution at (775) 289-2430 or in writing at 501 Mill Street, Ely, NV 89301.

*Section 5. Additional Action.* The Mayor and Clerk of the City are hereby authorized and directed to take all actions as necessary to effectuate the transfer of the 2019 Bond Cap, and carry out the duties of the City hereunder, including the execution of all certificates pertaining to the transfer as required by NAC Ch. 348A.

*Section 6. Direction to the NRHA.* The NRHA shall notify the Director in writing as soon as practicable of the occurrence or nonoccurrence of any term or condition that would affect the disposition of the 2019 Bond Cap.

*Section 7. Representative of the NRHA.* Pursuant to NAC 348A.180(3), the Director may contact Diane Arvizo, Director of Homeownership Programs of the NRHA regarding this Resolution at (775) 886-7900 or in writing at Nevada Rural Housing Authority, 3695 Desatoya Drive, Carson City, Nevada 89701.

*Section 8. Obligation of the City.* This Resolution is not to be construed as a pledge of the faith and credit of or by the City, or of any agency, instrumentality, or subdivision of the City. Nothing in this Resolution obligates or authorizes the City to issue bonds for any project or to grant approvals for a project or constitutes a representation that such bonds will be issued.

*Section 9. Enforceability.* If any section, paragraph, clause or provision of this Resolution shall for any reason be held to be invalid or unenforceable, the invalidity or unenforceability of such section, paragraph, clause or provision shall not affect any of the remaining provisions of this Resolution. This Resolution shall go into effect immediately upon its passage.

ADOPTED, SIGNED AND APPROVED this \_\_\_\_ day of \_\_\_\_\_, 2019.

CITY OF ELY, NEVADA

By \_\_\_\_\_  
Nathan Robertson, Mayor

ATTEST:

By \_\_\_\_\_  
Jennifer Lee, City Clerk

### **CERTIFICATE OF TRANSFER OF VOLUME CAP**

I, Jennifer Lee, am the duly chosen and qualified City Clerk of the City of Ely, Nevada (the "City") and in the performance of my duties as City Clerk do hereby certify to the Office of Business Finance and Planning in accordance with Section 348A.260 of the Nevada Administrative Code ("NAC"), that the private activity bond volume cap allocated to the City in the amount of \$216,170.44 has been transferred as follows:

\$216,170.44 has been transferred pursuant to NAC 348A.180 from the City, a local government, located in White Pine County to the Nevada Rural Housing Authority, a local government, located within White Pine County for the purpose of providing a means of financing the costs of single family residential housing that will provide decent, safe and sanitary dwellings at affordable prices for persons of low and moderate income.

This certificate is being filed within five (5) days of the transfer being made in accordance with NAC 348.260.

CITY OF ELY, NEVADA

By \_\_\_\_\_  
Jennifer Lee, City Clerk

cc: Diane Arvizo, Nevada Rural Housing Authority



A Program of  
**Nevada Rural  
Housing Authority**  
HomeAtLastNV.org

## Home At Last™ in Your Community

The Nevada Rural Housing Authority mission is to promote, provide and finance affordable housing opportunities for all rural Nevadans.

Home At Last™ is an integral part of expanding and ensuring homeownership opportunities in rural Nevada, which is a key component to successful economic development throughout the state. We recognize the tremendous value in working with our local communities – your commitment to helping ensure every citizen has a home they can afford is what makes rural Nevada a great place to live and thrive. It's also a cornerstone for building healthy communities.

### Total Home At Last™ Program Performance (Since 2006 Launch)

**\$1.6 BILLION**  
in Mortgages Provided

**8,106 FAMILIES ASSISTED**  
with Mortgage Credit Certificates and/or  
Down Payment Assistance

**\$26.4 MILLION**  
in tax savings reinvested into local  
communities

**\$46.7 MILLION**  
in Down Payment Assistance



**\$1.7 Million in PABC Transfers from  
the City of Ely to NRHA since 2006**



**\$96,000 in Federal Tax Savings to  
Homeowners in Ely**



**\$364,323 in Down Payment  
Assistance to Ely Homebuyers**



**73 Families Assisted in Ely**

### City of Ely Impact

**\$10.5**  
Million in  
Loan Volume

This institution is an equal opportunity provider and employer.



# Home At Last™ in Your Community

As a national award-winning program, Home At Last™ provides unprecedented access to credit, resulting in doors being opened so that rural Nevadans can afford to own a home of their own. Local government transfer of private activity bond cap supports Nevada Rural Housing Authority's ability to help support your rural community through single-family home financing.

Location	Loan Volume Since 2006	Families Assisted Since 2006
Ely	\$10,451,209	73
McGill	\$705,399	10
Ruth	\$546,552	4
Baker	\$107,429	1
<b>Total</b>	<b>\$11,810,589</b>	<b>88</b>
Program	Loan Volume Since 2006	Families Assisted Since 2006
Down Payment Assistance	\$10,837,121	80
Mortgage Credit Certificates	\$973,468	8
<b>Total</b>	<b>\$11,810,589</b>	<b>88</b>

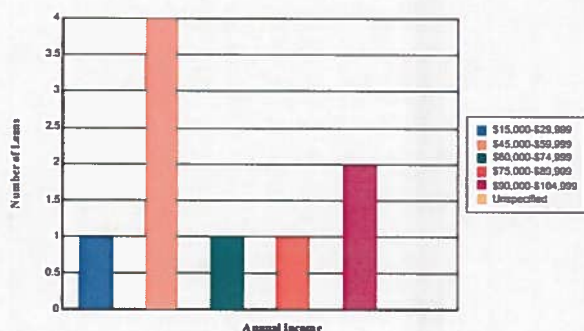

**Average Loan Amount in the  
City of Ely (2018-2019): \$162,829**

**Average Income in the City of Ely  
(2018-2019): \$65,390**

**Average Credit Score in the  
City of Ely (2018-2019): 728**

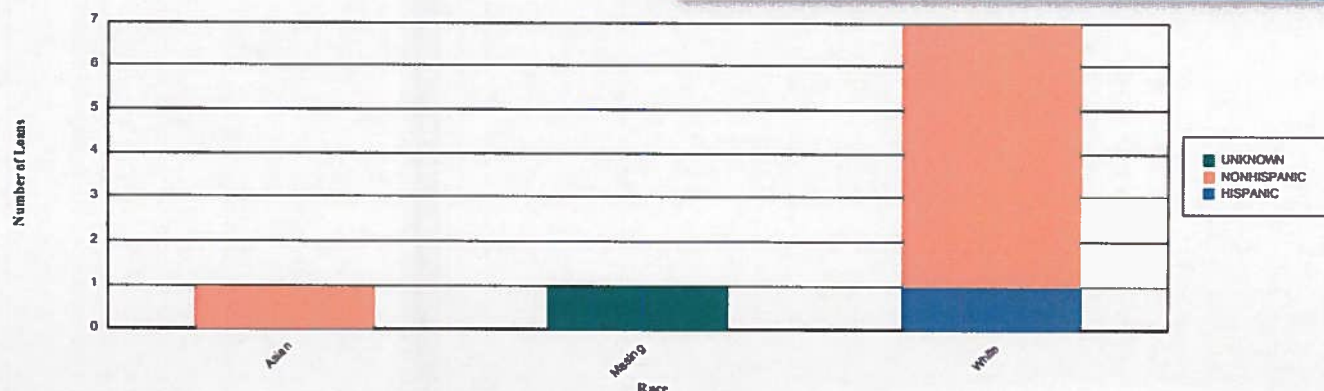

# Home At Last™ in the City of Ely Since 2006

Pursuant to NRS 315.977, NRHA operates under the oversight of a board of commissioners consisting of five commissioners appointed by the Nevada Association of Counties and Nevada League of Cities and Municipalities. NRS 315.983 defines that NRHA is an instrumentality, local government and political subdivision of the State, exercising public and essential governmental functions, and having all the powers necessary or convenient to carry out the purposes and provisions of NRS 315.961 to 315.99874, inclusive. NRHA's area of operation is defined per NRS 315.9835, as follows: The State Authority may operate in any area of the State which is not included within the corporate limits of a city or town having a population of 150,000 or more.

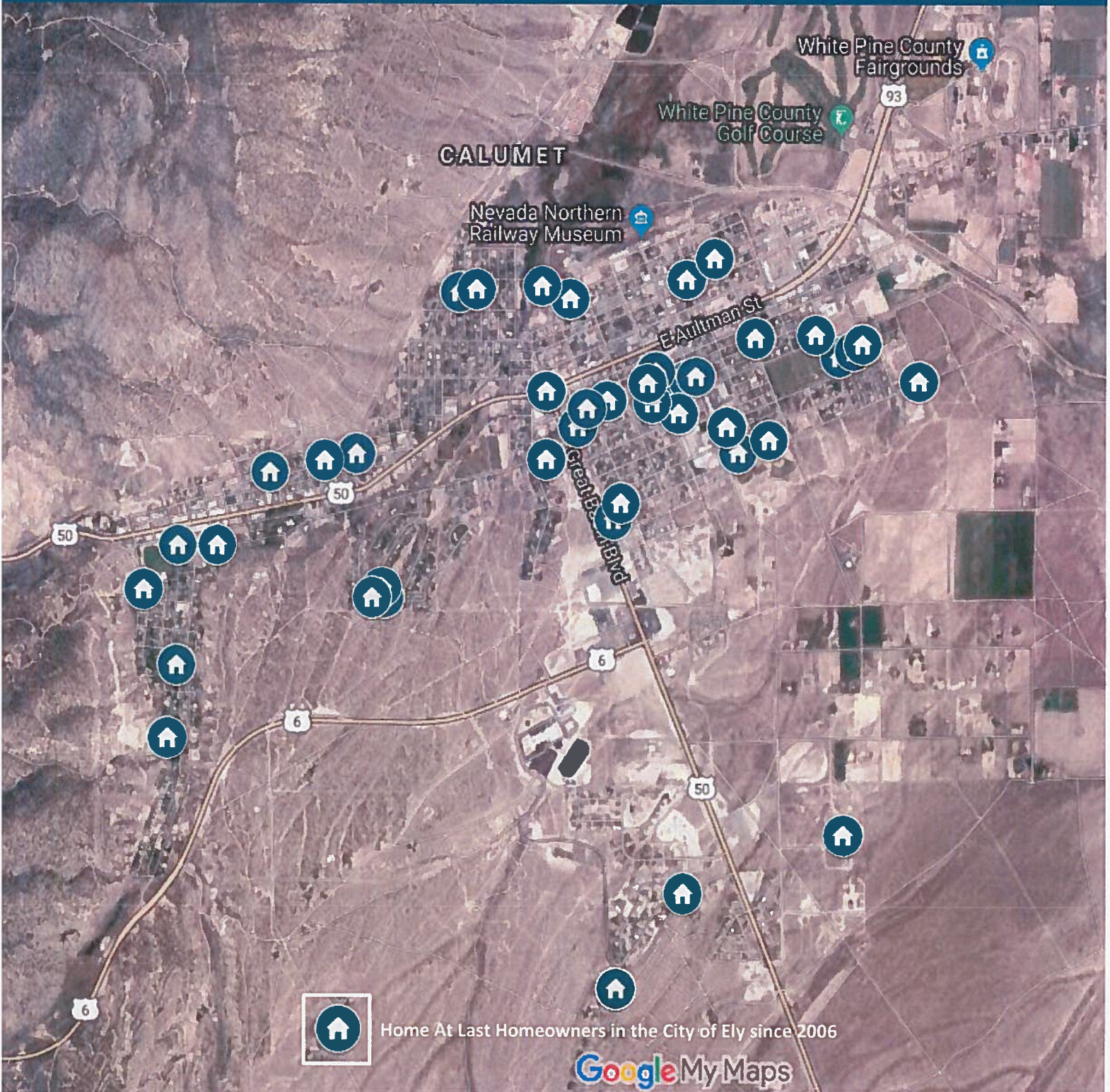

**Nevada State Department of Business & Industry**  
**Distribution of Federal Tax Exempt Private Activity Bonding Authority (CAP)**  
**For Use in Calendar Year 2019**

*Based upon estimates from the Nevada State Demographer, Nevada Department of Taxation*

**\$318,611,160.00 =Total statewide allocation**  
**\$159,305,580.00 =Local jurisdictions allocation Total**

Counties & Incorporated Cities	2018 Population Estimate**		Percentage of State Population	Total for Distribution \$	
	County Totals	Jurisdiction Totals			
					<b>159,305,580</b>
<b>Carson City</b>	<b>56,057</b>	<b>56,057</b>	<b>1.83338%</b>	\$	<b>2,920,671.60</b>
<b>Churchill County</b>	<b>25,628</b>				
Fallon		9,125	0.29844%	\$	475,429.09
Unincorporated County		16,503	0.53974%	\$	859,836.30
<b>Clark County</b>	<b>2,251,175</b>				
Boulder City		15,887	0.51959%	\$	<b>827,741.58</b>
Henderson		310,244	10.14671%	\$	16,164,276.33
Las Vegas		644,113	21.06609%	\$	33,559,458.11
Mesquite		22,557	0.73774%	\$	1,175,260.70
North Las Vegas		248,701	8.13391%	\$	12,957,774.17
Unincorporate County		1,009,673	33.02194%	\$	52,605,798.59
<b>Douglas County</b>	<b>49,070</b>	<b>49,070</b>	<b>1.60486%</b>	\$	<b>2,556,636.20</b>
<b>Elko County</b>	<b>54,326</b>				
Carlin		2,613	0.08546%	\$	136,142.05
Elko		21,158	0.69198%	\$	1,102,370.26
Wells		1,365	0.04464%	\$	71,118.98
West Wendover		4,406	0.14410%	\$	229,560.61
Unincorporated County		24,784	0.81058%	\$	1,291,291.45
<b>Esmeralda County</b>	<b>969</b>	<b>969</b>	<b>0.03169%</b>	\$	<b>50,486.66</b>
<b>Eureka County</b>	<b>1,951</b>	<b>1,951</b>	<b>0.06381%</b>	\$	<b>101,650.65</b>
<b>Humboldt County</b>	<b>16,989</b>				
Winnemucca		7,856	0.25694%	\$	409,311.88
Unincorporated County		9,133	0.29870%	\$	475,845.90
<b>Lander County</b>	<b>6,065</b>	<b>6,065</b>	<b>0.19836%</b>	\$	<b>315,997.52</b>
<b>Lincoln County</b>	<b>5,255</b>				
Caliente		1,084	0.03545%	\$	56,478.37
Unincorporated County		4,171	0.13641%	\$	217,316.68
<b>Lyon County</b>	<b>55,551</b>				
Fernley		19,790	0.64724%	\$	1,031,094.97
Yerington		3,424	0.11198%	\$	178,396.62
Unincorporated County		32,337	1.05760%	\$	1,684,816.48
<b>Mineral County</b>	<b>4,690</b>	<b>4,690</b>	<b>0.15339%</b>	\$	<b>244,357.53</b>
<b>Nye County</b>	<b>47,856</b>	<b>47,856</b>	<b>1.56516%</b>	\$	<b>2,493,384.59</b>
<b>Pershing County</b>	<b>6,858</b>				
Lovelock		1,965	0.06427%	\$	102,380.07
Unincorporated County		4,893	0.16003%	\$	254,934.19
<b>Storey County</b>	<b>4,227</b>	<b>4,227</b>	<b>0.13825%</b>	\$	<b>220,234.38</b>
<b>Washoe County</b>	<b>460,237</b>				
Reno		248,806	8.13735%	\$	12,963,244.86
Sparks		100,140	3.27514%	\$	5,217,476.03
Unincorporated County		111,291	3.63984%	\$	5,798,463.39
<b>White Pine County</b>	<b>10,678</b>				
Ely		4,149	0.13570%	\$	216,170.44
Unincorporated County		6,529	0.21353%	\$	340,172.77
<b>Totals =</b>	<b>3,057,582</b>	<b>3,057,582</b>	<b>100.0000%</b>	\$	<b>159,305,580.00</b>

IRS Notice 2019-19

\*\*State Demographer's 'Governor Certified Population of Nevada Counties, Cities and Towns 2018'

*Saved in Excel as: 2019 Volume Cap Distribution & Demographer Info*