

GOLF COURSE ROAD



— Estimating Force and

1. MAP OF THE SOUTH HALF OF GEORGETOWN TOWN SITE, FILED OCTOBER 24, 1952, BOOK 36C, PAGE 118.
2. RECORD OF SURVEY NO. 624 FOR FOWEL, MARSH & ROBERTSON, FILE NO. 289221, MAP NO. 445.
3. GRANT, BARBARA, SALE DEED TO EDWARD H. NOTES AND PLAT NUMBER, FOR FILE NO. 1927-389235.

[illegible]

RECORD OF SURVEY
FOR
CITY OF ELY
SECTION 14, TOWNSHIP 16 NORTH, RANGE 65 EAST, ARIZONA
WHITE PINE COUNTY, ARIZONA



ROSEVEAR SURVEYING & CONSULTING
602 HILL STREET, ELY, NEVADA 89301
WWW.ROSEVEARSURVEYING.COM
PHONE: (775) 268-6789

Hydrographic Abstracts

Hydrographic Abstract Report

Selection Criteria:

WHERE owner_type IN ('C','B') AND ms_pod_twn IN ('16N') AND ms_pod_rng IN ('63E') AND ms_pod_sec IN ('10') AND ms_app_status IN ('CER','PER','RFA','RFP','RLP','VST')

Run Date:

9/4/2024 8:38:49 AM

Basin	App	Prev App	Change of App	Cert	Filing Date	Status	Source	Qtr-Qtr	Qtr	SEC	TWN	RNG	Div Rate (CFS)	Manner of Use	Sup?	Priority Date	Duty Bal	County	Owner of Record
179	15613			6835	4/23/1954	CER	EFF	NE	SW	10	16N	63E	1.55	IRR		4/23/1954	1115.55	WP	ELY MUNICIPAL WATER DEPARTMENT
179	17061			6803	10/2/1956	CER	EFF	NE	SW	10	16N	63E	1.55	IRR		10/2/1956	300	WP	ELY MUNICIPAL WATER DEPARTMENT
179	20811			7946	10/23/1962	CER	SPR	NE	SW	10	16N	63E	5	IRR		10/23/1962	1472	WP	ELY MUNICIPAL WATER DEPARTMENT
179	23207			7476	6/29/1966	CER	SPR	SW	SE	10	16N	63E	0.001	STK		6/29/1966	0.214823	WP	SWAIN, CLARENCE W.
179	23206			7469	6/29/1966	CER	OSW	NW	SE	10	16N	63E	0.2	IRR		6/29/1966	50.25	WP	SWAIN, CLARENCE W.
179	24379			8360	2/22/1968	CER	EFF	SE	NW	10	16N	63E	2	IRR		2/22/1968	1447.59	WP	ELY MUNICIPAL WATER DEPARTMENT
179	24660			8361	8/22/1968	CER	EFF	SE	SW	10	16N	63E	7.8	IRR		8/22/1968	380	WP	ELY MUNICIPAL WATER DEPARTMENT
179	28113			8457	2/19/1974	CER	UG	SE	NE	10	16N	63E	3.34	IRR	Y	9/10/1965	984	WP	ELY-CITY-MUNICIPAL WATER DEPARTMENT
179	338			1085	1/19/1907	CER	STR	NE	SW	10	16N	63E	2.298	IRR	Y	1/19/1907	689.4	WP	ELY MUNICIPAL WATER DEPARTMENT
179	51327				9/22/1967	PER	EFF	SE	NW	10	16N	63E	2	IRR		11/2/2015	1447.93	WP	ELY MUNICIPAL WATER DEPARTMENT
179	54874				5/29/1980	PER	STR	NW	SE	10	16N	63E	4	MUN		5/29/1980	2895.875	WP	ELY MUNICIPAL WATER DEPARTMENT
179	7650			2511	2/26/1926	CER	STR	NE	SW	10	16N	63E	2	IRR	Y	2/26/1926	717	WP	ELY-CITY
179	8769			2510	11/21/1928	CER	UG	SW	SE	10	16N	63E	0.223	IRR	Y	11/21/1928	80	WP	ELY-CITY-MUNICIPAL WATER DEPARTMENT
179	92501			72731	3/17/2023	RFP	UG	SE	NE	10	16N	63E	3	MUN		6/16/1978	460	WP	WHITE PINE COUNTY



State of Nevada
Division of Water Resources

Enter Title Here

Legend

- POD Commercial
- POD Construction
- POD Decreed
- POD Domestic
- POD Environmental
- POD Evaporation
- POD Industrial
- POD Irrigation
- POD Mining
- POD Municipal
- POD Other
- POD Power
- POD Recreation
- POD Stockwater
- POD Storage
- POD Wildlife
- POU Commercial
- POU Decreed
- POU Domestic
- POU Environmental
- POU Evaporation
- POU Irrigation
- POU Mining
- POU Storage
- POU Wildlife
- Major Roads
- Interstate
- US Highway
- State Highway
- Local Roads
- State Boundary
- Township Range
- Section
- World Imagery
- Low Resolution 15m Imagery
- High Resolution 60cm Imagery



0.4 0 0.18 0.4 Miles

WGS_1984_Web_Mercator_Auxiliary_Sphere
9/4/2024

This map is a user generated static output from an internet mapping site and is for reference only. Data layers that appear on this map may or may not be accurate, current, or otherwise reliable.

THIS MAP IS NOT TO BE USED FOR NAVIGATION

1:1,498



[Rev. 6/29/2024 4:27:49 PM--2023]

CHAPTER 533 - ADJUDICATION OF VESTED WATER RIGHTS; APPROPRIATION OF PUBLIC WATERS

GENERAL PROVISIONS

<u>NRS 533.005</u>	Definitions.
<u>NRS 533.007</u>	"Interbasin transfer of groundwater" defined.
<u>NRS 533.010</u>	"Person" defined.
<u>NRS 533.015</u>	"State Engineer" defined.
<u>NRS 533.020</u>	"Stream system" defined.
<u>NRS 533.023</u>	"Wildlife purposes" defined.
<u>NRS 533.024</u>	Legislative declaration.
<u>NRS 533.0241</u>	Duty of State Engineer to reserve certain amount of groundwater.
<u>NRS 533.0243</u>	Temporary conversion of agricultural water for certain purposes: Legislative declaration; requirements; duration.
<u>NRS 533.0245</u>	State Engineer prohibited from carrying out duties in conflict with certain decrees, orders, compacts or agreements.
<u>NRS 533.0247</u>	State Engineer, assistants and agents authorized to enter land to investigate and carry out duties.
<u>NRS 533.025</u>	Water belongs to public.
<u>NRS 533.027</u>	Applicability of chapter to certain emergency situations to extinguish fires and de minimus collection of precipitation.
<u>NRS 533.028</u>	Applicability of chapter to retention or detention of developed stormwater flow for certain purposes in county whose population is less than 700,000.
<u>NRS 533.030</u>	Appropriation for beneficial use; use for recreational purpose, developed shortage supply or intentionally created surplus declared beneficial; limitations and exceptions.
<u>NRS 533.035</u>	Beneficial use: Basis, measure and limit of right to use.
<u>NRS 533.037</u>	Determination of priority of water right acquired for use in federal reclamation project; no additional water rights granted.
<u>NRS 533.040</u>	Water used for beneficial purposes to remain appurtenant to place of use; exceptions.
<u>NRS 533.045</u>	Right to divert ceases when necessity for use does not exist.
<u>NRS 533.050</u>	Beneficial use of water declared a public use; eminent domain.
<u>NRS 533.055</u>	Storage of water for beneficial purpose; claiming and diversion of water turned into natural channel or watercourse.
<u>NRS 533.060</u>	Right to use limited to amount necessary; loss or abandonment of rights; no acquisition of prescriptive right; reservation of rights by State.
<u>NRS 533.065</u>	Standards of measurement.
<u>NRS 533.070</u>	Quantity of water appropriated limited to amount reasonably required for beneficial use; duties of State Engineer in connection with water diverted or stored for purpose of irrigation.
<u>NRS 533.075</u>	Rotation in use of water.
<u>NRS 533.080</u>	State water right surveyors: Certain projects required to be performed by surveyor; qualifications; appointment; regulations; compensation; State

UNLAWFUL ACTS AND PENALTIES

<u>NRS 533.460</u>	Unauthorized use or willful waste of water; prima facie evidence.
<u>NRS 533.463</u>	Unlawful diversion and waste of water during irrigating season; penalty.
<u>NRS 533.465</u>	Interference with headgate, water box or water; prima facie evidence.
<u>NRS 533.470</u>	Employment of guards to prevent unlawful diversions of water; payment of guards' salaries.
<u>NRS 533.475</u>	Power of State Engineer and assistants to make arrests.
<u>NRS 533.480</u>	Penalties.
<u>NRS 533.481</u>	Additional penalties.
<u>NRS 533.482</u>	Injunctive and other relief.

USE OF WATER FOR WATERING LIVESTOCK

<u>NRS 533.485</u>	Definitions.
<u>NRS 533.490</u>	Watering livestock declared beneficial use.
<u>NRS 533.492</u>	Subsisting right to water livestock: Manner of proof; marking of location of right.
<u>NRS 533.493</u>	Recognition of adjudicated rights to water livestock from streams by State Engineer.
<u>NRS 533.495</u>	Subsisting rights not to be impaired.
<u>NRS 533.500</u>	Duties of State Engineer concerning approval and rejection of application.
<u>NRS 533.503</u>	Restrictions on issuance of permit or certificate regarding appropriation to water livestock.
<u>NRS 533.504</u>	Temporary permit regarding appropriation to water livestock: Application; approval; duration.
<u>NRS 533.505</u>	Unlawful acts; penalties.
<u>NRS 533.510</u>	Prior rights not affected.

MISCELLANEOUS PROVISIONS

<u>NRS 533.515</u>	Permit for appropriation of water or application to change point of diversion, manner of use or place of use if point of diversion or portion of works is outside state.
<u>NRS 533.520</u>	Application for permit to appropriate water for use outside State; change point of diversion for use outside State or change place of use to location outside of State; approval of application by State Engineer; conditions.
<u>NRS 533.524</u>	Appropriation from interstate streams: Right of appropriation having point of diversion and place of use in another state.
<u>NRS 533.525</u>	Stored water may be conveyed through streams and reclaimed; conditions.
<u>NRS 533.535</u>	Consent to use of Lake Tahoe by United States for reservoir purposes in connection with Truckee-Carson reclamation project.
<u>NRS 533.540</u>	Procedure for refund of water district's money; conditions.
<u>NRS 533.545</u>	Hearings before State Engineer: Issuance and enforcement of subpoenas.
<u>NRS 533.550</u>	Sale or lease of water right by public body for more than 5-year term; exception.
<u>NRS 533.560</u>	Lease of water right by public body to owner or holder of water right who exceeds entitled amount of water.
<u>NRS 533.565</u>	Dedication of right to appropriate water: Requirements; exceptions.

review. Any party may oppose the motion and the petitioner may reply to any such opposition. In determining whether to grant or deny the motion for a stay, the court shall consider:

- (a) Whether any nonmoving party to the proceeding may incur any harm or hardship if the stay is granted;
- (b) Whether the petitioner may incur any irreparable harm if the stay is denied;
- (c) The likelihood of success of the petitioner on the merits; and
- (d) Any potential harm to the members of the public if the stay is granted.

6. Except as otherwise provided in this subsection, the petitioner must file a bond in an amount determined by the court, with sureties satisfactory to the court and conditioned in the manner specified by the court. The bond must be filed within 5 days after the court determines the amount of the bond pursuant to this subsection. If the petitioner fails to file the bond within that period, the stay is automatically denied. A bond must not be required for a public agency of this State or a political subdivision of this State.

7. Costs must be paid as in civil cases brought in the district court, except by the State Engineer or the State.

8. The practice in civil cases applies to the informal and summary character of such proceedings, as provided in this section.

9. Appeals may be taken to the appellate court of competent jurisdiction pursuant to the rules fixed by the Supreme Court pursuant to [Section 4 of Article 6](#) of the Nevada Constitution from the judgment of the district court in the same manner as in other civil cases.

10. The decision of the State Engineer is prima facie correct, and the burden of proof is upon the party attacking the same.

11. Whenever it appears to the State Engineer that any litigation, whether now pending or hereafter brought, may adversely affect the rights of the public in water, the State Engineer shall request the Attorney General to appear and protect the interests of the State.

[75:140:1913; A [1915, 378](#); [1951, 132](#)]—(NRS A [1957, 532](#); [1969, 95](#); [1977, 426](#); [2007, 2019](#); [2009, 647](#); [2013, 495, 1788](#))

NRS 533.455 Appeals by State Engineer to appellate court.

1. Whenever a decree determining and adjudicating the relative rights of the claimants to the use of water of a stream or stream system has been entered in the district court pursuant to the provisions of this chapter, and the decree becomes final and the State Engineer has brought in that court any proceeding, either civil or of a criminal nature, concerning the administration of and for the enforcement of the provisions of the decree, and wherein the validity of the decree or any of its provisions is drawn in question by adversary parties and the decision or judgment of the court is that the decree or a part thereof is invalid, the State Engineer shall be deemed a party in interest with the right to take an appeal from such decision or judgment to the appellate court of competent jurisdiction pursuant to the rules fixed by the Supreme Court pursuant to [Section 4 of Article 6](#) of the Nevada Constitution.

2. Such appeal may be taken in the same manner as appeals in civil cases.

[75 1/2:140:1913; added [1947, 518](#); 1943 NCL § 7961.01]—(NRS A [1977, 427](#); [2013, 1789](#))

UNLAWFUL ACTS AND PENALTIES

NRS 533.460 Unauthorized use or willful waste of water; prima facie evidence.

The unauthorized use of water to which another person is entitled, or the willful waste of water to the detriment of another, shall be a misdemeanor, and the possession or use of such water without legal right shall be prima facie evidence of the guilt of the person using or diverting it.

[81:140:1913; 1919 RL p. 3247; NCL § 7967]

7493272502D Conservation Plan Map

Date: 5/30/2025

Client(s): BETSY KAYE VOGLER
Location: T16N R63E s; 2, 3, 10, 11 Farm 745
White Pine County, Nevada
Approximate Acres: 676.90
Land Units: Tract 1114, Fields 12, 12a, 12b, 12c, 2

Assisted By JOSEPH NOYES
NRCES
ELY SERVICE CENTER

DRAFT
6/2/2025

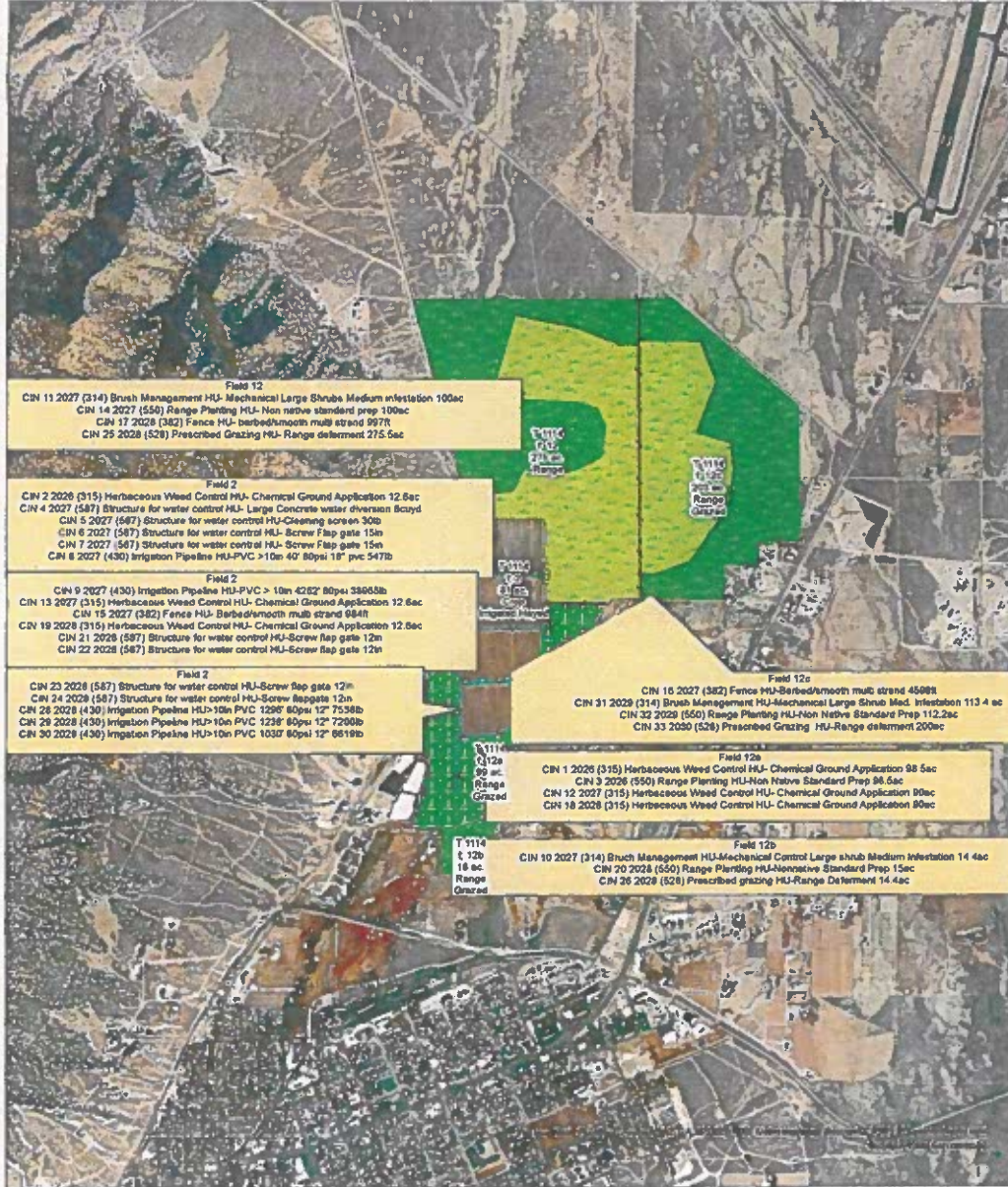

USDA is an equal opportunity provider, employer, and lender