

ANIMAL CONTROL MONTHLY REPORT – October, 2023

CALLS		CITATIONS	
ELY	16	3	1
		CROSS TIMBERS	
		McGILL	3
		RUTH	1
		LUND	
		BAKER	
		MISC.COUNTY	1
TOTAL ELY		3	6
		TOTAL COUNTY CALLS	1

ELY STATS		COUNTY STATS	
# OF CATS IMPOUNDED	5	# OF CATS IMPOUNDED	1
# OF DOGS IMPOUNDED		# OF DOGS IMPOUNDED	2
# OF CATS EUTHANIZE		# OF CATS EUTHANIZE	
# OF DOGS EUTHANIZE	1	# OF DOGS EUTHANIZE	1
DOG BITE		DOG BITE	1
TOTAL ACTIVITY - CITY	6	TOTAL ACTIVITY - COUNTY	5

FEES	ACTUAL	TOTAL	FEES	ACTUAL	TOTAL		
DOG ADOPTIONS	\$60.00	3	180	DOG ADOPTIONS	\$60.00	2	120
CAT ADOPTIONS	\$5.00			CAT ADOPTIONS	\$5.00	2	10
OWNER SURRENDER	\$10.00			OWNER SURRENDER	\$10.00	3	30
IMPOUND FEE DOG				IMPOUND FEE DOG			
1st Offense	\$50.00			1ST OFFENSE*	\$50.00		
2nd Offense	\$100.00			2ND OFFENSE*	\$100.00		
3rd Offense	\$150.00			3RD OFFENSE*	\$150.00		
IMPOUND FEE CAT	\$10.00			IMPOUND FEE CAT	\$10.00		
plus \$10.00 per day after first 24 hours				plus \$10.00 per day after first 24 hours			
QUARANTINE @ \$25.00 per day				QUARANTINE @ \$25.00 per day			
TOTAL COLLECTED - CITY		180	TOTAL COLLECTED - COUNTY				160

CITATION ISSUED ANIMAL CONTROL -October, 2023

City

County

Violation and Code	Fine Amount	# Issued	Violation and Code	Fine Amount	# Issued
Keeping Livestock in City - 5-3A-1(B)	\$25.00		Livestock Running at Large - 8.04.030(f)*	\$25.00	
Livestock Running at Large- 5-3A-3*	\$25.00		Too Many Dogs - 8.04.030(f)*	\$250.00	1
Cruelty to Animals - 5-3A-4*	\$25.00		Failure to License - 8.04.040 *	\$125.00	4
No rabies Vaccination - 5-3A-6 (C) *	\$25.00		Running at Large - 8.04.060*	\$100.00	
Failure to Permit - Trapping - 5-3A-7 *	\$25.00		Dog Trespassing - 8.04.070*	\$25.00	
Interference with Animal Control Officer - 5-3B-3(B) or (C)	\$250.00		Dogs in County Park - failure to clean up - 8.04.075(d) (civil penalty only)	\$25.00	
Unlawful Removal of Animal from Animal Control Facility - 5-3B-3(D)	\$250.00		Dangerous Dog - 8.04.120*	\$25.00	1
Exceeds Number of Animals - 5-3B-4 (E )	\$250.00	1	Barking Dog - 8.04.130*	\$25.00	
Licensed Required - 5-3B-5 (per animal)	\$125.00	3	Unlawful use of license - 8.04.170*	\$25.00	
Dog Running At Large - 5-3B-6(C) (1st Offense - per animal)	\$100.00		Cruelty to Animal - 8.04.180*	\$25.00	
Dog Running at Large - 5-3B-6(C) (2nd Offense - per animal)	\$200.00		County tickets issued to Justice Court for adjudication		
Dog Trespassing - 5-3B-7*	\$25.00				
Dangerous Dog - 5-3B-12 *	\$300.00				
Barking Dog - 5-3B-13 (B)	\$25.00				
Cruelty to Animals - 5-3B-16*	\$25.00				

\* Indicates a misdemeanor punishable by up to \$1,000.00 fine plus assessments and up to 180 days in jail - 5-3B-22

\* Indicates a misdemeanor punishable by up to \$1,000.00 fine plus assessments and up to 180 days in jail - 8.04.250

Donations  
Several Blankets  
Dog Food. dry&wet

Odd Events



# ELY SHOSHONE TRIBE

505 S. PIOCHE HIGHWAY

(775) 289-3013

Fax: (775) 289-3156

ELY, NEVADA 89301



## Life Center Project

The Life Center facility will offer education for the management and prevention of diabetes for patients and families. The facility is 3,200 SQFT and located on the Ely Shoshone Reservation and projected for completion in January 2023. The facility will operate under the Special Diabetes Program for Indians and the Indian Health Service (IHS).

In 2022, 250 Native Americans in the White Pine County area received services or participated in the Ely Shoshone Tribe Diabetes Program. ~10 percent is diagnosed with diabetes, and currently receiving health care from the Newe Medical Clinic.

The Life Center will implement the following Best Practices:

1. **Diabetes Education** – We will utilize the space to aid in teaching individuals with diabetes how to manage the condition and prevent complications effectively. Various healthcare professionals, including certified diabetes educators, registered dietitians, and nurses, can provide diabetes education. We will focus instructions on the following:
  - 1.1. Understanding how diabetes can affect the body
  - 1.2. Monitoring blood sugar levels
  - 1.3. Proper ways to administer insulin injections or take oral medications
  - 1.4. Making healthy food choices and following a meal plan
  - 1.5. Staying active and maintaining a healthy weight.
  - 1.6. Recognizing and preventing complications of diabetes such as heart disease, nerve damage, and kidney disease.
  - 1.7. Managing stress and emotional well-being
  - 1.8. Understanding and using diabetes technology such as insulin pumps and continuous glucose monitoring systems.
2. **Exercise and wellness** – Regular physical activity can help improve insulin sensitivity, lower blood sugar levels, and reduce the risk of cardiovascular disease, which is a common complication of diabetes. Maintaining a healthy weight and eating a balanced diet can help manage diabetes.

Overall wellness, such as stress management and getting enough sleep, can also play a role in diabetes management. We can develop an exercise and wellness plan tailored to their specific needs and medical conditions by working with their healthcare providers.

3. **Diabetes counseling and support-** With our life center, we plan to offer support groups to provide a safe and supportive environment for individuals with diabetes to share their experiences and ask questions. In addition, it would be beneficial if we could offer counseling services to help individuals with diabetes cope with the emotional aspects of the disease, such as depression, anxiety, and stress. With this life center, we plan to offer a comprehensive approach to diabetes management, including education, support, counseling, medical management, lifestyle programs, and access to resources. They are ultimately leading to individuals with diabetes better managing their condition and improving their overall health.

4. **Diabetes prevention** – With our life center, we will strive to provide education on healthy lifestyle habits, including proper nutrition and regular physical activity. We are also hoping to offer classes and support groups for individuals at high risk of developing diabetes. With its proximity and our health complex, we hope to provide access to healthcare professionals who can also guide and manage diabetes risk factors.

The cost to date of the Life Center is \$700,000.00, and the projected cost to complete the Life Center is \$1,000,000.00. The Tribe is creating and maintaining partnerships to assist in completing the Life Center for ongoing and outstanding contributions to improvements in diabetes care.





**Nevada Northern Railway Foundation**

A Nevada 501 (c) 3 Non-Profit Corporation

Depot: 1100 Avenue A, Ely, Nevada 89301

Mailing Address: PO Box 150040, Ely, Nevada 89315

Voice: (775) 289-2085 • Web: [www.nnry.com](http://www.nnry.com) • E-mail: [info@nnry.com](mailto:info@nnry.com)



**Monthly Operations Report for October 2023**

1. Locomotive Status – Updated
  - a. Locomotives in service: #93, #105, #310, 801, Wrecking Crane A & Rotary B.
  - b. Locomotive 81 is out-of-service with running gear and boiler issues.
  - c. Locomotive 204 is out of service with governor issues.
  - d. Locomotive 109 is out of service with a wheel set issues.
  - e. Locomotive 40 is out of service for her heavy repairs. We have started on her repairs; she will be out of service until 2025.
  - f. Locomotives out of service needing moderate repairs: #109 and #201.
  - g. Locomotives waiting funding for restoration: Steptoe Valley Smelting and Mining #309, Kennecott 802 and Rotary Snowplow B (for boiler overhaul.)
  - h. Locomotives out of service needing heavy repairs #80 and the military locomotives.
3. Rolling Stock Status – No change
  - a. Passenger equipment in service: #07, #08, #09, Flatcar #23, Coach #5, Baggage Car/RPO #20, Outfit Car #06.
  - b. Passenger equipment out of service: #10, #2 and #05 needing heavy repairs.
  - c. Caboose in service: #3 and #22 are operational.
  - d. Caboose out service: #5 and #6. Caboose #6 needs a 50-year waiver.
4. Track Status – No change
  - a. Keystone Branch is open.
  - b. Adverse Branch is open.
  - c. Museum Branch is open.
5. Ridership and Ticket Sales – Updated
  - a. In October we carried 2,407 passengers, this is an 26% increase over last year.
  - b. Year to date we have carried 14,322 passengers, this is even with 2022.
  - c. Since operations began in 1987, we have carried 359,760 passengers.
6. Economic Impact – Data from Travel Nevada Visitor Facts Pony Express 2016-2020  
 The average non-gaming & gaming daily expenditure per overnight visitor \$140.  
 Economic impact for October 2023 is 2,407 x 80% x 140 = \$269,584  
 Economic Impact Year To Date is 14,322 x 80% x 140 = \$1,604,064

**Award Winning Destination**

Best Historic Railroad of the West – 2022

Best Adrenaline Rush in Rural Nevada – 2020

Best Museum in Rural Nevada – 2022, 2020, 2017, 2016, 2014, 2013, 2010, 2009, 2008

Trip Advisor Certificate of Excellence – 2022, 2021, 2020, 2019, 2018, 2017, 2016, 2015, 2014

Best Place to Take the Kids in Rural Nevada - 2020, 2019, 2018, 2015, 2014, 2013, 2012, 2011, 2010, 2009, 2008, 2007



These numbers only reflect the economic impact of our train passengers and does not include visitors who did not ride the train.

7. Social Media: Our reach on social media continues to expand:

October:

- a. We reached 541,168 people.
- c. We have 132,529-page likes.
- d. 181,755 people follow our page.

8. The Eclipse



The Exploreratorium was here for the eclipse and broadcasted the eclipse live from the railroad and Jack Caylor Park. We had over 2,000 people visit the railroad that weekend.





The Exploratorium provided eclipse glasses to the railroad. It was quite the honor to have the railroad's logo next to NASA's.

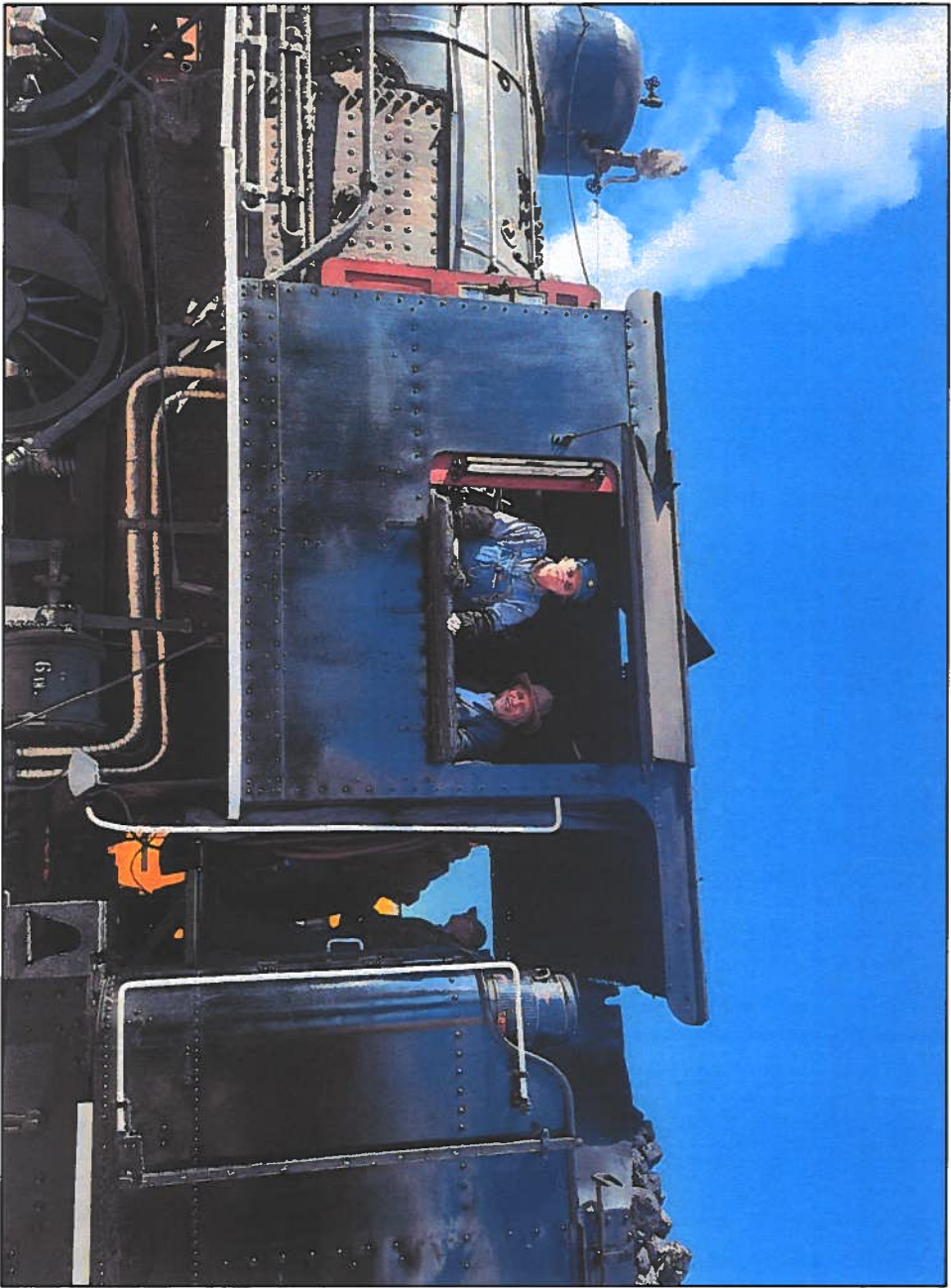

Nevada Lieutenant Governor Stavros Anthony tour the railroad and watched the eclipse from here.



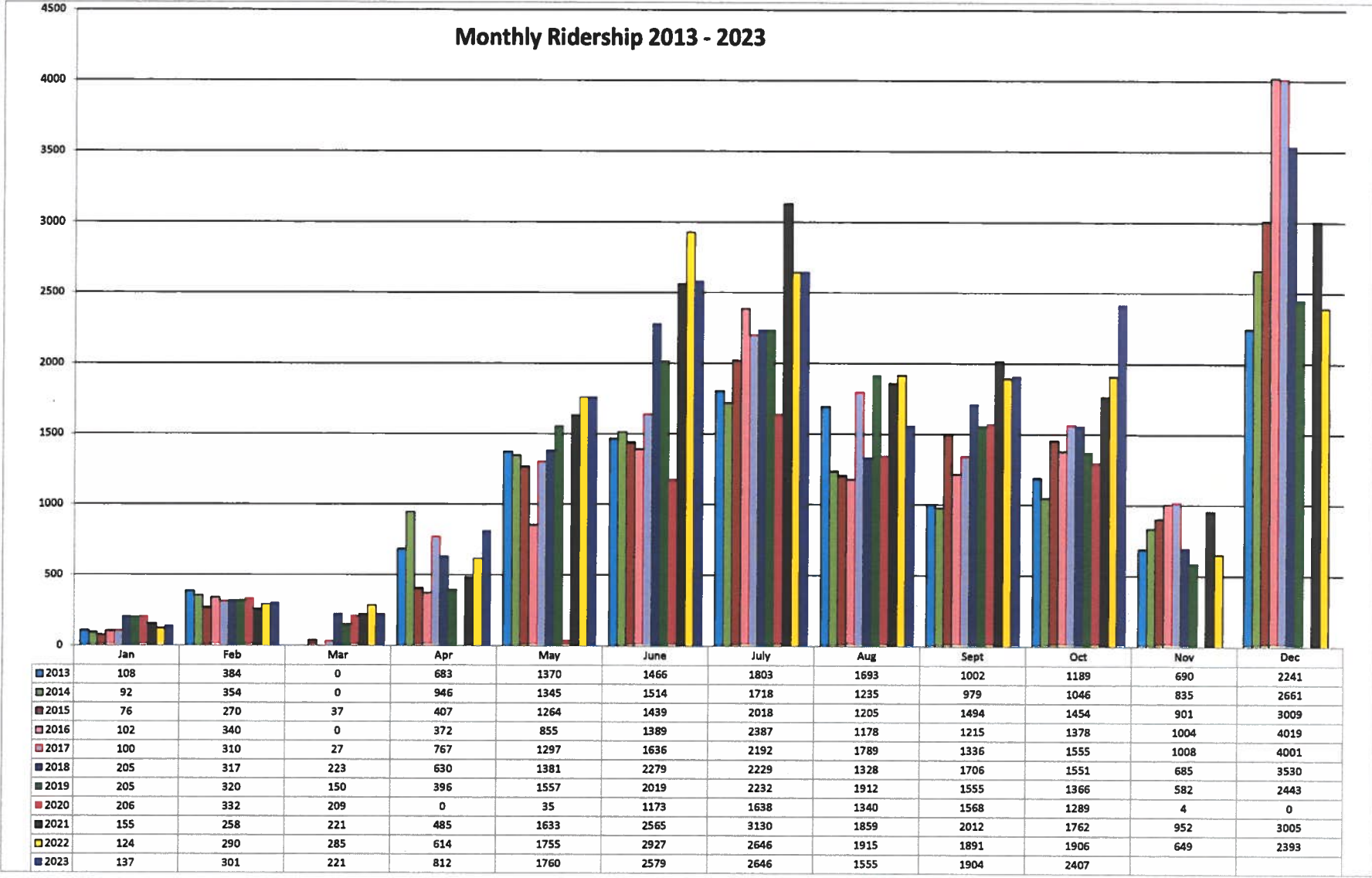



# Total Ridership

1987 - 2023

362,167 Passengers

Through October 31, 2023

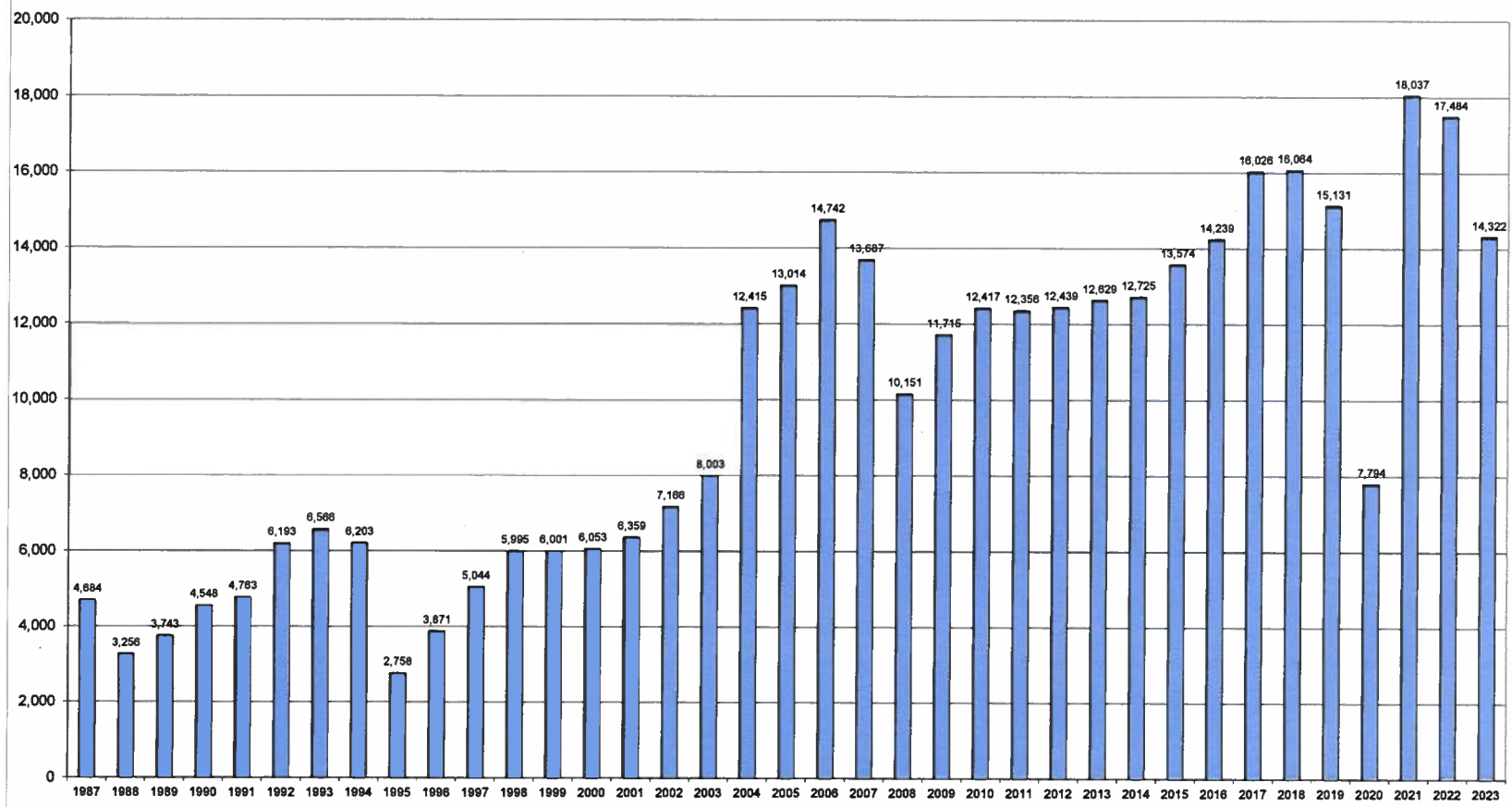

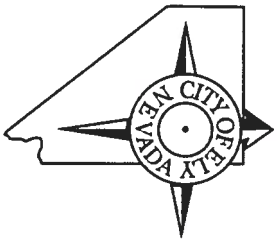

**CITY OF ELY**  
501 Mill Street Ely, Nevada 89301  
City Hall (775) 289-2130  
Fax (775) 289-1463  
Cityofelynv.gov

City of Ely  
Personal Property Sale  
Bid Tabulation

**Present for Bid Opening:** City Clerk Lee and Administrative Assistant Cobb  
Bids were opened in the order they were received.

<b>Bid Items</b>	<b><u>Bidder</u></b> Tim Vidrine	<b><u>Bidder</u></b> Madeline Birch	<b><u>Bidder</u></b> Bruce Holtius	<b><u>Bidder</u></b> Gerald Garcia	<b><u>Bidder</u></b> Javier Ciscar	<b><u>Bidder</u></b> Janet VanCamp	<b><u>Bidder</u></b> Richard Stultz	<b><u>Bidder</u></b> Jeff DeSteuhrder	<b><u>Bidder</u></b> Mike Wheable	<b><u>Bidder</u></b> Conrad Schaller	<b><u>Bidder</u></b> Troy Hester	<b><u>Bidder</u></b> Dave Weaver	<b><u>Bidder</u></b> Chris Kaamasee	<b><u>Bidder</u></b> Charles Marques	<b><u>Bidder</u></b> John O'Flaherty	<b><u>Bidder</u></b> Ryan and Melony O'Flaherty	<b><u>Bidder</u></b> Corey Rowley	<b><u>Highest Bid</u></b> <b><u>for Property</u></b>
1993 Chevrolet 1500 V8 Mileage: 137327 <b>Minimum Bid:</b> \$2,000.00																		No Bids
1996 Chevrolet 1500 V6 Mileage: 98405 <b>Minimum Bid:</b> \$3,500.00																		No Bids
2001 Dodge 2500 4X4 V8 with Plow Mileage: 77898 <b>Minimum Bid:</b> \$5,000.00						\$5,676.00												1 Bid Janet Van Camp \$5,676.00
2013 Ford Escape Mileage: 79773 <b>Minimum Bid:</b> \$7,549.00		\$8,000.00		\$8,500.00	\$7,826.00											\$8,451.00		4 Bids Gerald Garcia \$8,500.00
2006 Ford F250 Super Duty Regular Cab with Plow Mileage: 91000 <b>Minimum Bid:</b> \$6,000.00	\$6,005.00		\$7,150.00	\$7,500.00			\$6,810.00	\$6,500.00	\$7,102.02	\$7,506.00	\$7,550.00				\$8,100.00		\$10,105.00	10 Bids Corey Rowley \$10,105.00

The City of Ely is an equal opportunity provider and employer.



<b>Bid Items</b>	<b><u>Bidder</u></b> Tim Vidrine	<b><u>Bidder</u></b> Madeline Birch	<b><u>Bidder</u></b> Bruce Holtius	<b><u>Bidder</u></b> Gerald Garcia	<b><u>Bidder</u></b> Javier Ciscar	<b><u>Bidder</u></b> Janet VanCamp	<b><u>Bidder</u></b> Richard Stultz	<b><u>Bidder</u></b> Jeff DeSteuhder	<b><u>Bidder</u></b> Mike Wheable	<b><u>Bidder</u></b> Conrad Schaller	<b><u>Bidder</u></b> Troy Hester	<b><u>Bidder</u></b> Dave Weaver	<b><u>Bidder</u></b> Chris Kaamasee	<b><u>Bidder</u></b> Charles Marques	<b><u>Bidder</u></b> John O'Flaherty	<b><u>Bidder</u></b> Ryan and Melony O'Flaherty	<b><u>Bidder</u></b> Corey Rowley	<b>Highest Bid for Property</b>
1999 Ford F250 Super Duty Regular Cab Mileage: 171000 <b>Minimum Bid:</b> \$4,000.00																		No Bids
1999 Ford F250 Regular Cab Long bed Mileage: 136541 <b>Minimum Bid:</b> \$2,500.00																		No Bids
RZ 4219 Husqvarna Zero Turn Riding Mower 42" <b>Minimum Bid:</b> \$1,000.00						\$1,162.00						\$1,100.00						2 Bids Janet Van Camp \$1,162.00
Champion Grader 720A Series III <b>Minimum Bid:</b> \$20,000.00				\$25,000.00										\$24,050.00				2 Bids Gerald Garcia \$25,000.00
Diamond Products Concrete Saw <b>Minimum Bid:</b> \$500.00													\$501.99					1 Bid Chris Kaamasee \$501.99
Husqvarna Concrete Saw <b>Minimum Bid:</b> \$500.00													\$502.00					1 Bid Chris Kaamasee \$502.00

The City of Ely is an equal opportunity provider and employer.